RULE OF BAYONETS

Troops on Guard at Shenandoah, Pa., and Quiet Reigns in Place of Wild Uproar of Riot.

MITCHELL ISSUES A STATEMENT

Shenandoah, Pa., July 31.—State troops in large force have been rushed here, and where the wild uproar of riot ruled last night quiet and order reign today.

All the troops ordered here last night by Governor Stone are on the ground under command of General Gobin.

Today it is learned that the casualties of last night's conflict between strikers and officers are not so serious as at first reported.

Strikers throng the streets today, but there is no disorder.

MITCHELL ISSUES STATEMENT.

Wilkesbarre, Pa., July 31.—Shortly after noon President Mitchell, of the Mine Workers, issued the following statement:

"Wilkesbarre, Pa., July 31.—Complete and authentic reports furnished by national officers of our organization located at Shenandoah show that the stories of the riot at Shenandoah were greatly exaggerated and the facts much distorted. It develops that no one was killed or fatally injured, and that the entire trouble might have been averted had the deputies kept cool and used greater discretion. While I greatly deprecate acts of lawlessness by anyone, particularly by those on strike, I am naturally pleased to learn that the trouble is not as serious as first reported. I have repeatedly warned the strikers that any violation of law on their part would militate against themselves alone, and I am hopeful that there will not be a repetition of trouble of this character.

"John Mitchell,
"President United Mine Workers of America."

ARRIVAL OF THE MILITIA.

Shenandoah, Pa., July 31.—Nearly all of the residents of this town were up all night awaiting with anxiety the arrival of the militia. It was noticeable that the pickets who have been guarding the approaches to the mines were not on duty this morning, but if they had been their vigilance would not have been rewarded, as no person was venturesome enough to run the gauntlet after the exciting experiences of yesterday.

Brigadier General Gobin, Pennsylvania national guard, accompanied by the Potsville and Pine Grove companies of the Fourth regiment and all of the Schuylkill county companies of the Eighth regiment, arrived via the Reading railroad at 6:30 o'clock this morning. To an Associated Press correspondent he said that in addition to these two companies of the Fourth regiment, he has ordered out the entire Twelfth and Eighth regiments and the governor's troop. If he finds that the conditions here warrant it, he intends calling out two batteries of artillery.

It is impossible to obtain the names of the wounded foreigners. Even the doctors who are attending them do not know their names. The physicians are looking after the wounds of twenty and have little hope for the recovery of at least two. Policeman Yacopsky is still in a precarious condition, but the other wounded policemen are doing well.

Joseph Beddall, who was reported to have died on the way to the Miners' hospital, is still alive at that institution, but small hope is entertained for his recovery.

IN FEAR OF BOYCOTT.

The order to the troops was issued after 1 o'clock this morning and details were sent to Pottsville, Minersville, Schuylkill Haven and other towns in this vicinity to summon the members of the Eighth and Twelfth regiments to duty. Although the guardsmen are scattered throughout the county, several commands were mobilized here in about two hours after the call.

Considerable delay was experienced in securing the necessary twenty signatures to the call upon the governor for troops. Most of the citizens declined to append their names for fear of the boycott likely to follow.

Councilman George W. Good, of Pottsville, was present when the first outbreak of riot occurred. He was seized by one of the rioters, but he succeeded in holding his place on the locomotive of the train he had taken to reach home. He burned his hand by grasping the steam chest. Two machinists of the Philadelphia and Reading Coal and Iron company's shops were severely beaten and are in the Pottsville hospital.

W. W. Pasco, a deputy, while escorting a number of workmen at Merriam colliery, at Ashland, late last night, received a load of buckshot in his shoulder and he is now in the state hospital at Ashland. His assailant is unknown.

Joseph Beddall, who was so badly beaten last night that he was believed to be dead, is hovering between life and death at the state hospital at Fountain Springs. Dr. Biddle, the superintendent, stated today that he has little hope of the injured man's recovery. Beddall's skull is fractured, his nose is broken and he is injured internally. He is 38 years old, a nephew of Sheriff Beddall and a prominent business man.

ALL TROOPS THERE.

All the troops ordered out last night have arrived on the ground. The last to get in were the Lock Haven company of the Twelfth regiment and the governor's troops. These two commands reached here at 1 o'clock this afternoon. The soldiers spent the day in establishing camp at Columbia park. A provost guard has been established throughout the town. At 1 o'clock extreme quiet prevails. The streets of the town are full of idle men. They are watching the militiamen in their work of making camp. There has been no hooting or jeering of the soldiers.

All the members of the district executive board of the miners' union are holding frequent conferences with the local leaders. Miles Dougherty, the national board member from this district, had a long talk with President Mitchell, at Wilkesbarre, over the telephone during which he informed his chief of the situation here. The miners are incensed at the calling out of the troops, which action they say was unwarranted.

MESSAGE TO GOVERNOR.

In this connection the following telegram was this afternoon sent from here to Governor Stone at Harrisburg:

"We, the undersigned officials of the Ninth district of the miners' union, believe that the request made to you to send troops to Shenandoah was based upon exaggeration; and as we are confirmed in this belief we respectfully request you to send a personal representative into this town to investigate the conditions and after such investigation believe that you will learn that the presence of the troops in this town is unnecessary and that the order should be revoked."

A telephone message was received from New Philadelphia, a short distance from this place, to the effect that there was rioting there. General Gobin has been communicated with, but says he will not separate his command until the sheriff has exhausted his resources. He says the troops are not here for police duty and that they in no way relieve the sheriff of his duties.

John Debow, a striker, was apprehended on the mountains near Merriam colliery today and taken to Sunbury jail. He is held for shooting Coal and Iron Policeman W. W. Cassell last night. The latter is in a critical condition.

CAUSE OF THE TROUBLE.

The trouble which has brought the troops here started about 6 o'clock last evening when Deputy Sheriff Thomas Beddall attempted to escort two non-union workers through the strikers' pickets. The workmen were dressed in their street clothes, but one of them carried a bundle under his arm, and this aroused the suspicion of the strikers. The bundle was torn from him, and when it was found to contain a blouse and overalls the man was taken from the deputy and beat almost to death.

In the meantime Beddall opened fire on the mob, which had gathered by this time, and emptied his revolver. Two of the shots took effect, one man being shot in the leg and the other in the foot. The deputy and the other strike breaker were now compelled to fly for their lives, and took refuge in the Philadelphia and Reading railroad depot.

The depot was soon surrounded by an angry mob of 5,000, which was becoming more threatening and demonstrative every moment. Joseph Beddall, a hardware merchant, and brother of the deputy sheriff, was seen making his way through the crowd in an effort to reach his brother, and the mob, divining that he war carrying ammunition to those inside the depot, seized him and beat him with clubs and billies into insensibility.

POLICE FIRED A VOLLEY.

Shortly after this the entire borough police force arrived on the scene and escorted the deputy sheriff and his man to an engine, which had been backed into the depot for that purpose. When the mob realized that their prey was about to escape they surrounded the engine and the engineer was afraid to move. In a few moments, however, the police fired a volley, dispersing the crowd for a brief period, and the engineer turned on full steam and got away with his men.

Stones were thrown thick and fast

(Continued on Second Page.)

MINISTER WU WILL REMAIN

NOT TO RETURN TO CHINA FOR SOME MONTHS.

His Successor, Now in London, Must Return to China Before Coming to Washington.

Washington, July 31.—The announcement from China that Minister Wu is to remain here indefinitely is explained by the further announcement here that there has been a change of plans and that Liang Cheng, the newly appointed minister to the United States, who is now in London, acting as secretary to Prince Chen, instead of coming directly to Washington to assume his office, as originally intended, is going first to make a visit to China. This will consume from four to six months, so that Minister Wu probably will not be able to leave the United States this year.

It is stated at the Chinese legation that the embassy appointed by the Chinese government to represent China at the coronation ceremonies has changed its plans and will not be present at the coronation of King Edward VII. It is said that the embassy may be expected to arrive in this country within a fortnight.

The state department has been informed that Sheng, the Chinese viceroy at Shanghai has stated that the British and Chinese commissioners have fixed the duties on imports entering China at 12½ per cent. and the export duties at 7½ per cent., and have provided for the abolition of a likin tax.

This dispatch is understood to refer to the British-Chinese trade treaty, which it was announced was concluded recently at Shanghai, and which will, in all probability, serve as the model for similar treaties to be negotiated between China and the United States, and other parties to the Pekin agreement. It is understood that the increases contained in the British-Chinese treaty, to which Sheng refers, will not take effect as to British goods until the other commercial powers have made similar arrangements.

GAVE A LAWN SOCIAL.

Last evening the Ladies' Auxiliary of Branch No. 116, Letter Carriers, gave a lawn social and supper to their husbands and families and a few friends at the residence of W. A. Zimmerly, on North Clinton street. Among the fifty-three in attendance were Mrs. and Miss Ashley, of Springfield, Ill.; Mrs. Hensley, of Marshall, Mo., and Mrs. Wilder, of Columbia City. Various games were played, one of the chief attractions being a slack wire performance by Griffith and Stockbridge. P. O. Richards won first prize in the men's card contest and L. C. Griffith took the booby. Mrs. W. G. Stahl won the ladies' first prize and Miss Ashley the boobie. In the carom contest A. K. Mehl won first and M. R. Smith the booby.

Mrs. George R. Hench, accompanied by her mother, Mrs. S. A. Provines, returned from Chicago last evening. They had been called there to attend the funeral of Mrs. Hench's brother, W. M. Provines, which occurred last Monday.

USED INJUNCTION

OATS BULLS RESTRAINED BY CHICAGO COURT.

JUDGE CHYTRAUS' ORDER

MANIPULATORS OF CORNER LOSE IN SUIT.

BUSINESS IS NOT AFFECTED

THOUGH CLOSE IS MARKED BY SLUMP IN ALL GRAINS.

Chicago, July 31.—Judge Chytraus today modified the injunction issued yesterday restraining the Chicago board of trade and the board of trade operators, James Patten, Carrington Patten & Co., and Bartlett, Frazier & Co., from conducting a corner in July standard oats, by restraining the defendants from asking the president of the board of trade to endorse down margins deposited by the complainants, Waite, Thorburn & Co. to secure 55,000 bushels of short sales. The court held sessions before the opening hour of the board of trade in order that a decision might be arrived at before business was begun. So important, however, did the court consider the precedent of the case that the motion for a dissolution of the temporary injunction was not considered and the case will come up for further adjudication next week.

The effect of the action of the court is for the time being to protect the complainants against any alleged corner and is construed as working against the bull clique operators on the board.

Argument was brought to bear by attorneys for the board and for the defendant operators that inasmuch as both the complainants and the defendants were members of a tribunal which adjudicates controversies between its members, the injunction should be dissolved on the ground of want of jurisdiction. It was argued that the complainants were premature in asking for an injunction against a corner when no such corner was in effect and when the board of trade rules specifically prohibited corners.

ANSWER OF DEFENDANTS.

The defendant members of the board of trade in answer to the injunction denied the affirmation that July standard oats were worth not in excess of 35 cents a bushel and said they were worth more than that price. They also denied any conspiracy among themselves or with Jos. Bidwell, grain inspector, to corner July oats or to forestall the market in that commodity or to raise the price of July oats. They denied that they had given a fictitious value to the article and that they had made any purchases for July delivery since July 1. It was set forth that the elevator accommodation and railway facilities of Chicago were such that they would allow of delivery of fifteen times the amount of oats bought of Waite, Thorburn & Co. by the defendants and that frequently the defendants had bought ten times as much as their total purchases in this delivery. Following are the purchases made in July standard oats by the bull clique as set forth in their affidavit:

Bartlett, Frazier & Co., 900,000 bushels.

Carrington, Petten & Co., 100,000 bushels.

James A. Patten, 860,000 bushels.

Attorney J. H. Monroe, for the defendants, in addressing the court, made sharp allusions to the complainants having been of a speculative turn of mind and sold something they did not have and when they did not have the means of obtaining for delivery. He said it looked as if the complainants were trying to make money by buying in property at a less price than that for which it had been sold.

Judge Chytraus, before modifying the order, told the attorneys he did not consider the injunction restrained the defendants from bidding, buying or selling or refusing to buy or sell July oats in the pit or from any of their accustomed business operations aside from those in connection with the complainants.

NO EFFECT ON BUSINESS.

There was practically no effect on business in oats from the injunction. The assurance by Judge Chytraus that ordinary business could be done by the defendants and other members of the board of trade acted as a check against any early violent fluctuations. A notice was posted on 'change interpreting the court action as a dismissal of the injunction against the board of trade, and stating that all business could proceed as usual, save in the matter of closing out deals with Thoburn, Waite & Co. The matter was considered held in abeyance.

July standard oats opened 1c higher at 64c and sold at 65c early. James Patten sent brokers into the pit to sell and about 100,000 bushels were covered early by shorts, July declining to 63¾c. Sept. oats opened a shade up at 32¼c, but sold to 31⅜ @31½c before noon in sympathy with July.

Speculators on the board were all inclined to comment unfavorably upon the apeal to the courts. The big bulls said if such a precedent were established there would be nothing but short selling. If prices went down deliveries would be made, but if the price went against the sellers there would be nothing to prevent them defaulting on their contracts.

Apparently intimidated by the possibilities of having to answer to the court if fictitious prices were pumped into July oats, all speculators allowed the manipulated July options in all grains to die with a flash in the pan. July oats were sold freely by the bulls and many of the shorts covered, bringing a closing price 1c up at 64c. The famous July corn deal ended in a slump of 3c and closed up at 56c. July wheat was delivered freely and prices slumped sharply, losing at one time 6c. The close was 5⅜c down, at 69¾c. Other deliveries were weaker, but not markedly so.

VIRGINIA MOB HANGS NEGRO

CHARLES CRAVEN LYNCHED AT LEESBURG.

Alleged Murderer Captured After a Long Pursuit—Protested His Innocence.

Washington July 31.—Charles Craven, the supposed murderer of William H. Wilson, a farmer living near Herndon, Va., was lynched this afternoon on the pike one mile east of Leesburg, Va. He was taken from the jail at Leesburg by a mob of 150 men, who overpowered the guard, broke in the outer door and then entered the cage, using hammers and crowbars. Little difficulty was encountered in this work. A noose was then thrown around the prisoner's neck and he was led down the pike in the direction of the scene of the murder. The party had proceeded scarcely a mile when the rope was thrown around a tree and Craven was pulled from the ground. As soon as the body was raised in the air the mob fired fully 500 shots at the dying man.

PROTESTED HIS INNOCENCE.

Before Craven was lynched he was given an opportunity to make a statement. He strongly protested that he was innocent of killing Wilson and also that he was innocent of burning Smith's barn, for which offense he had been sentenced to jail two years before. Men, women and children, who lined the road from the jail to the scene of the execution, lustily cheered the mob.

Governor Montague was appealed to by the officer of the commonwealth and he ordered the Alexandria light infantry to the scene, but the mob accomplished its work before the arrival of the soldiers.

CAPTURE OF CRAVEN.

Craven, who had been pursued by over 100 people and by bloodhounds, was captured today on a farm near Ashburn, Va. He was asleep in a hay rick and was saized by three of his pursuers, Ernest Norman, John Higgins and Henry Bryant, before he had time to offer resistance.

A large crowd quickly gathered and threatened to lynch the negro, but Sheriff Russell succeeded in getting his prisoner on to a train and lodged him in jail at Leesburg. He was there surrounded by a heavy guard and the sheriff announced his intention to furnish him with every protection.

TEXAS FLOOD SITUATION.

Dallas, Texas, July 31.—Reports received here at noon from the flooded district of the state say the outlook is more hopeful. The only unfavorable news comes from the Texas Pacific near Forney, where Brushy creek suddenly rose, washing out railroad tracks and bridges and cutting off many people in the bottom lands. Boats have been called for to rescue them. The Texas Pacific is open west of here for through traffic and all roads announce a resumption of traffic, although in some cases by a roundabout way. There has been no rain in the vicinity of Dallas for two days and similar reports come from many points in the state.

Congressman Robinson is at Maysville today attending a meeting of farmers which is being held there.

EARTH IS IN T

Southern California C

Repeated Earthquak and Buildings T

PEOPLE FLEE FROM T

Santa Barbara, Cal., July 31.—A stretch of territory in the upper portion of Santa Barbara county, in which are situated Lompere, Santa Ynez, Ballard, Los Alamos and other smaller towns, was again visited by an earthquake early this morning. Much the heaviest of the shocks was reported from Los Alamos, where heavy damage was caused and where the inhabitants fled for their lives.

Other reports of damage are coming in, but thus far there is no loss of life nor serious injury to anyone.

Telephonic communication with the district is interrupted this morning. A slight shock was felt at Santa Barbara.

The seismic disturbances at Los Alamos have continued during the morning, though none so severe as that at 1:20. A severe shock was felt at 10 o'clock.

PEOPLE AFFRIGHTED.

Los Alamos, Santa Barbara County, Cal., July 31.—The people of this city and vicinity are terror-stricken and are fleeing from their homes to places of safety on account of the increasing severity of the earthquakes that have visited this section since the night of the 27th inst., since which time it is estimated seventy-five distinct shocks have been felt.

Three distinct shocks were recorded between 7:25 and 7:30 o'clock this morning, the last one being the most severe yet felt.

President Benjamin Ide Wheeler, of the University of California, was communicated with by telephone and advised the people to quit the town as soon as possible.

ADVISES PEOPLE TO FLEE.

Scientists of the university were away on vacations, but President Wheeler advised that the people be ready to flee at a moment's notice and that the doors of residences and places of business be left open so that those indoors might escape to the streets without delay in the event of further disturbances. The advice of President Wheeler was communicated to the people at once and was immediately acted upon. It is impossible to estimate the financial loss at this time with any degree of accuracy, but it is believed that the disturbances of the last three or four days have damaged at least $30,000 worth of property. Reports from the other sections of the valley probably will increase this amount by many thousands of dollars.

No loss of life is yet reported.

THE EARLIER SHOCK.

Los Alamos, Cal., July 31.—The most severe earthquake in the history of this place occurred at 1:20 this morning. It is not possible as yet to estimate the damage, but it is very heavy. No lives are known to have been lost, though there were many narrow escapes. Every brick building in the town was destroyed or badly wrecked. In nearly every house windows were broken. The Presbyterian church, a large and handsome brick structure, was razed to the ground, and a similar fate befell the general store of W. S. Wickenben, also a brick building. The shock seems to have had a spiral motion. Goods were hurled from shelves of stores and piled in the middle of the rooms. Even such heavy articles as desks were thrown about. Not a chimney is left standing in the town. All brick walls are badly damaged, but frame structures generally escaped serious injury. In the drug store not a single bottle escaped, and Kohn's saloon was flooded with liquor from broken bottles.

The whole town was aroused and people fled from their homes to the streets in panic. There have been several light shocks since July 27, when the first heavy shock occurred, but that of this morning exceeded in violence anything yet experienced.

It lasted thirty seconds and threw people from their beds. Los Alamos is a town of about 600 inhabitants in Santa Barbara county.

The Western Union Oil company is the heaviest loser, two of its immense storage tanks leasing thous

Shortly be more distinct

SANTA B

Santa Ba earthquake onds was f this mornin

THREE

Lompoc, Ca tinct shocks here last ni ing very sev minute each

RAILRO

San Franc Transportati Southern Pa the seismic Barbara cou railroad pr of his compa running on

Los Alamo people in S is the center territory. I Alamos wall ductive valle olives and duced in ab

PLEADS

AGED GR GO TO

Herman Heu Sister-in- on

Grand Rap Herman Heu who shot an sister-in-law velhorst, la this mornin perior court charge of mu The penal life.

Mrs. Heu afternoon. Infuriated horst would permit him to board, H the contents woman's ba presence.

MAY KI

Washingto will be raise ance by the navy of the Prince Henry tesies receive American tou he gave are bestowed by within the in tion, but m sonal esteem matter of fa yesterday in lin designe Americans w Henry's rec presented pe fore his depa

THE DE

Hull, Mass D. Collier, a er, and Miss Mich., were tow while ba Christine Ad cued in an but was res

Mr. and Mr. and M tur, who h city, leave York and

...the Bowels
Tones up and Heals Liver and Kidneys.
...SALT
...sale by Druggists generally.
...e Sample Bottle
...you on addressing The Michigan ..., Detroit, Mich., who are the ...tributors of this natural product.

...ed in the Balance

...ound to meet requirement. ...ur products of the City Mills ... the front rank of foodstuffs. ...nds of "Hungarian Process" ...er Dollar Patent" are well ... and give universal satisfac- ...hese flours are made from ... selected wheat and by up- ... methods of roller mill grind- ...sk your grocer for "Hun- ... or "Silver Dollar." Take no ...ust as good," but insist upon

...resselt & Sons.

$15 $25 50 $75 $100

...amount you may want—at a ...TE and on better TERMS ... offered by any other concern ...siness.
...make loans on furniture, ...horses and wagons, buggies ...er like security.
...need money for any purpose ...TO US. It is our business ... loans to people who are tem- ...embarrassed and need the ...t once.
...roperty is left in your pos- ...nd you have the use of the ... well as the security. It is ...pay back as we require but ...veekly or monthly payments ...oan.
...ndependent—Don't go to your ...—You may and may not get ... the possibility of every one ..., your business. ALL our ... is strictly PRIVATE and ...ENTIAL.
...E NO MISTAKE—but call on ...re making a loan, it will be to ...terest as we will surely save ...ey.
...YS TO BORROW FROM US. ...ll give you full particulars ...r manner of making loans on ...t the office. We have plenty ... to tell you all about it and ...e for the information.

...MORTGAGE LOAN CO., Arcade, upstairs; Home 'phone ... Office open Saturday evenings ...9.

Zimmerly & Co.

...ING,
STEAM AND GAS FITTING,
...LECTRIC WIRING.
...D ELECTRIC FIXTURES
...o. 135 Calhoun Street.
..... Phone 207.

...ISON PARK THEATRE.
...EK, JULY 27.

...ilda Thomas and Lou Hall
...n "The Lone Star."
Mme Emmy and her pets.
Flood Bros. Comedy Acrobats.
...illian Waltone Barytone Vocalist.
Tom Ripley Monologue.
Evening Prices 15 and 25 Cents.
...n sale at Alter's Cigar Store, ...er of Main and Calhoun Sts.

G. PATTON
TICIAN
EXAMINED FREE
...T BERRY STREET
...ORT WAYNE, IND.

...UBAT...

(Continued from First Page.)

about the heads of the police, whereupon Chief John Frye gave order to fire. At the first volley the mob fell back and several were seen to fall. Their retreat, however, was but momentary. They turned, and with revolvers, stones and even a few shotguns, they charged on the little band of policemen and made them fly for their lives. The policemen turned in their flight at short intervals and fired volley after volley at their pursuers, but the mob seemed thoroughly infuriated and smoking revolvers seemed to have no terrors for them. When the Lehigh railroad crossing was reached, a passing freight train blocked the progress of the police, two of whom were caught and brutally beaten. One of them, Stiney Yacopsky, will die.

It is estimated that upwards of 1,000 shots were fired, and the wonder is that more fatalities did not result. More than twenty strikers, all of whom were foreigners, were shot, and at least two of them will die.

HAS DEPRESSING EFFECT.

Wilkesbarre, Pa., July 31.—The riot at Shenandoah last night has had a depressing effect at strike headquarters. President Mitchell was up early and asked for the newspapers. After reading the account of the trouble he was asked if he had anything to say for publication and he replied:

"I am very sorry this thing has happened; but until I receive some information from District President Fahy, I shall make no comment. Later in the day I will issue a statement."

The Ninth regiment, N. G. P., with headquarters in this city, is under waiting orders.

All the local leaders of the United Mine Workers deplore the shedding of blood and the calling out of the troops. They say the presence of the soldiers will encourage the operators to start up their mines and after the collieries in the Schuylkill district are put in operation it will only be a question of time until mines in other parts of the strike belt resume, for the miners of the Wyoming and Lackawanna valleys will not be content to remain idle while their brethren in other parts of the region are working.

TROOPS MEAN RESUMPTION.

It is the history of past coal strikes that the presence of the militia is almost always a sure indication of an early resumption of mining.

Those ofthe local operators who could be seen today are of the opinion that the backbone of the strike is now broken and that it will only be a short time until there will be a general resumption of mining. National Board Member John Fallon, who arrived at President Mitchell's headquarters today, would not admit, however, that the affair at Shenandoah, unfortunate as it was, would change the situation. He said the great bulk of the strikers were orderly and would continue peaceful. As long as that was the case the operators could have little hope that their old employes would return to work.

MITCHELL ISSUES STATEMENT.

President Mitchell today issued the following statement:

"While I am not informed of the causes of the regrettable occurrence at Shenandoah and consequently not in a position to say whether the miners or the deputies are responsible for it, I am, nevertheless, much grieved to learn that there has been a serious violation of the law. I have repeatedly warned the miners that the person who violated the law was the worst enemy the strikers could have, and I have directed our local officers and committees to be constantly on the alert for any breach of the peace. Our efforts in this direction will be redoubled and I trust that judgment will be withheld until the responsibility of the trouble at Shenandoah has been properly located.

(Signed.) "John Mitchell,
"President United Mine Workers of America."

President Mitchell at 10 o'clock received an official communication from the district headquarters of the United Mine Workers at Shamokin, which states that the situation at Shenandoah is not as bad as painted. According to the report received no one was killed and no one fatally injured.

KING ABLE TO WALK.

Cowes, Isle of Wight, July 31.—Today's bulletin on the condition of King Edward follows:

"His majesty has made rapid progress since Monday last. His general condition continues all that could be desired. The wound is closing satisfactorily. The king is now able to walk the entire length of the pavilion deck easily, without assistance."

Favored by perfect weather the royal yacht Victoria and Albert cruised westward this afternoon. The king sat in the shade of an awning aft, with the queen by his side. There was no salute, but at Osborne the guardship Australia manned sides as the king's yacht passed.

The prince and princess of Wales will take leave of the king tomorrow and will not return to the solent until after the coronation.

ABOUT THE COURT HOUSE.

The quietest place and probably the coolest place in Allen county today was the court house. Business was comparatively at a standstill and many of the clerks are off on vacations. Even the divorce market was dull.

J. E. K. France has commenced suit against Lidel Pattee to recover on a note and mortgage for $150.

Last evening Bertha Porter commenced a damage suit against Laura Revert, alleging slander and demanding judgment in the sum of $5,000. The alleged slander consisted in the making of statements by the defendant reflecting on the character and chastity of the plaintiff.

The cases of Cora Weaver and Emma Roy against J. J. Mills have been appealed from France's court to the circuit court. The defendant in the title is the proprietor of the Wayne hotel and the plaintiffs are servants who were in his employ.

Ex-County Clerk D. W. Souder was a caller at the court house today after a long absence. Mr. Souder was unexpectedly called home last evening by a telegram announcing the serious illness of Mrs. Souder, who yesterday sustained a stroke of paralysis. She is much improved today and no serious results are anticipated. Mr. Souder is a traveling salesman for an artificial limb company and his territory lies almost exclusively in the province of Ontario. He will return to his field of labor on Monday.

REWARD FOR LYNCHERS.

Charleston, W. Va., July 31.—Governor White today offered a reward of $500 for the capture and conviction of parties engaged in the recent lynchings in Randolph county as a result of the assassination of Police Chief Wilmoth at Womelsdorf, Randolph county.

LOCAL LINES.

Miss Blanche Gaffney entertained the Jolly Twelve club last evening.

Architect J. M. E. Riedel is making drawings for a frame residence for H. W. Driftmeyer.

Rev. Jacob Miller, pastor of St. Paul's Lutheran church, has returned from a business trip to Milwaukee.

Charles S. Bash delivered an address today before a gathering of farmers at Maysville. Mr. Bash's theme was "The Hay Question."

Robert Kluehn, who has been making an extended tour of the west, is now in Yellowstone park. He will return to Fort Wayne next week.

The Frenchtown Stars defeated the Western Bumpers, of Wallen, by a score of 18 to 11. Batteries—J. Rust and G. Miller, Suther and Barley.

The funeral services of Mrs. H. G. Dawkins, who died Wednesday at her home a mile east of New Haven, will be held tomorrow morning at 10 o'clock.

Officer Dickson went to Blue lake last evening to meet Mrs. Dickson, who, with friends, had spent a week or more at that popular resort. Mrs. Dickson returned with her husband this morning.

Frank Closs, the genial winder who resigned a position at the electric works last March to take charge of the Blue Lake resort, will resume his old place in the factory tomorrow. He has sold his interests at Blue Lake.

Miss Mildred D. Winch, a department superintendent at the Women's reformatory at Indianapolis, who has been the guest of her father and sisters at 2026 Maumee avenue during the past two weeks, returned to her duties this morning.

C. B. Watterson, R. W. Shaw and Frank Stenger are sick and M. Shenlein and J. Kaiser are off duty by permission. They are Pittsburg shopmen. George J. Castle, who was sick three weeks, resumed his duties in the smith shop this morning.

Mesdames Ehle and Arnold will entertain the members of Christ's Lutheran church and friends Friday night from 5 to 8 at the home of Mrs. Arnold, 806 Walnut street. The monthly meeting of the Ladies' Mite society will be held in the afternoon at the same place.

The young men's societies of the First Baptist and First Presbyterian church will have a joint meeting Thursday evening, August 7, at which time the presentation of the banner and medal won at the field day last Saturday will be formally presented to the Presbyterian society.

DON'T FORGET

Tomorrow is the first annual Field Day of the Fort Wayne Newsboys' Union at the Driving Park. Begins at 1:15 p. m., sharp. Admission, 10c.

TESTS UNIQUE LIQUOR CASE.

Washington, July 31.—A case was docketed in the United States supreme court yesterday intended to test the right of municipal corporations to prohibit the sale of intoxicating liquor to females. The case is that of Daniel Cronin vs. the City of Denver, Col. Cronin is the owner of a saloon and opened a wineroom for women. The record shows that he asked for an injunction to restrain the city from enforcing an ordinance prohibiting the maintenance of such a place for females, claiming that the law is unconstitutional because it discriminates against women, and also because it deprives him of property without due process of law. He contended that he had as much right to sell liquor to women as to men and that they have as much right to drink as men have. He also referred to the circumstance that equal suffrage prevails in Colorado and argued that since women had been given the right of suffrage they stand on the same footing in all respects with men, and hence "are entitled to the pursuit of happiness and the same rational enjoyment as their brothers." The district court upheld this contention, but the finding was overruled by the state supreme court.

MARRIAGE LICENSES.

Joseph Killian and Tracy A. Darby.

E. W. GROVE.

This name must appear on every box of the genuine Laxative Bromo-Quinine Tablets, the celebrated Cold and Grip Cure. 25 cents.

Mrs. F. Howenstein, of 1005 West Wayne street, is visiting relatives and friends in Chicago.

ACTS IMMEDIATELY.

Colds are sometimes more troublesome in summer than in winter, it's so hard to keep from adding to them while cooling off after exercise. One Minute Cough Cure cures at once. Absolutely safe. Acts immediately. Sure cure for coughs, colds, croup, throat and lung troubles. Meyer Bros. & Co.

Alex Olds left this morning for South Brooklyn, O., a suburb of Cleveland, to take a position with the Olds Construction company, which is putting in a telephone line there.

NEED MORE HELP.

Often the over-taxed organs of digestion cry out for help by Dyspepsia's pains, Nausea, Dizziness, Headaches, Liver Complaints, Bowel Disorders. Such troubles call for prompt use of Dr. King's New Life Pills. They are gentle, thorough and guaranteed to cure. 25c at Dreier & Bro.'s drug store.

DENVER, COLORADO SPRINGS, SAN FRANCISCO, LOS ANGELES, SALT LAKE CITY.

The WABASH will make very low ROUND TRIP rates to the above points on certain dates from August 1st to 14th, '02. If you are contemplating a western trip it will be to your advantage to consult WABASH agents. WABASH is the only line giving its patrons elegant Reclining Chair Cars (seats free). For further particulars apply to Wabash Ticket Office.
R. G. THOMPSON, P. & T. A.
28t7

SUNDAY EXCURSIONS.

Select one of the many delightful pleasure resorts on the line of the Nickel Plate road for an outing next Sunday. One fare for round trip. Tickets good between any two stations returning same day. To parties of five or more, $1.00 each, for round trip anywhere within a distance of one hundred miles and return same day. See nearest agent, or address C. A. Asterline, T. P. A., Fort Wayne, Ind.

July 10-15-17-22-24-29-31 Aug 4-7-w 4t

SEASHORE EXCURSION.

Choice of Ten Popular Resorts for $14.50 Round Trip from Fort Wayne.

Thursday, July 31st, excursion tickets will be sold via Pennsylvania Lines to Atlantic City, Cape May, Avalon, Anglesea, Holly Beach, Ocean City, Sea Isle City, Wildwood, New Jersey, Ocean City, Maryland, and Rehoboth, Delaware. Return limit will cover the customary ten days vacation. This will be a grand opportunity for a delightful vacation outing. For details apply to J. E. Ross, Ticket Agent, Fort Wayne, Ind.

RELIABLE!

You can buy Musical Instruments for less money of J. H. Riemen, because his expenses are less.

COR. HANNA AND LEWIS,
1307 HANNA STREET.

USE ALLEN'N FOOT-EASE

A powder to be shaken into the shoes. Your feet feel swollen, nervous and hot, and get tired easily. If you have smarting feet or tight shoes, try Allen's Foot-Ease. It cools the feet, and makes walking easy. Cures swollen, sweating feet, ingrowing nails, blisters and callous spots. Relieves corns and bunions of all pain and gives rest and comfort. Try it today. Sold by all druggists and shoe stores for 25c. Don't accept any substitute. Trial package FREE. Address, Allen S. Olmsted, Le Roy, N. Y.

Money! Money! Money!

REDUCED RATES

The Tri-State Building and Loan Association has reduced its rates to borrowing members.

THIS MAKES THE NEW PLAN THE CHEAPEST INSTALLMENT PLAN offered to the borrowing public. You cannot afford to borrow on any other plan.

Call at office for particulars.

INVESTMENTS.

Interest paid on any amount deposited with the Association if left 60 days.

Tri-State Building and Loan Ass'n.,
COR. BERRY AND COURT STS.

Try The Sentinel Want Column.

...A Big Bicycle Cut...

We have on hand 100 first class Bicycles that we are going to clear out so as to make room for our Fall stock.

The only way we can do this quick is to cut the price on every wheel.

$50 Wheels go at $35.
$40 Wheels go at $25.
$30 Wheels go at $20.

And all sundries will be closed out at correspondingly low prices. Now is the time to buy your wheel or your Bicycle sundries.

Sale will last 30 days.

Come early and make your choice. All wheels guaranteed. Easy payments to all who want this accommodation.

Koehlinger & Baur,
131 East Columbia Street.

WHAT YOU WANT AND WHERE TO GET IT.

WATCH REGULAR CHANGES IN THESE ADVERTISEMENTS.

ART STUDIO.

Roggen Studio, 1122 Calhoun street, opposite Cathedral. Finest $3.00 Cabinet Photo for $2.00.

E. C. ROTH (successor to Haag & Roth), manufacturer of Granite and Marble Monuments and general cemetery work. Home phone 785. Cor. Broadway and Main St. Largest stock in the city.

ACCIDENT AND FIRE INSURANCE.

For Fidelity and Casualty N. Y. Accident Insurance and best line of Fire Insurance companies and Surety Bonds consult M. B. HARTNETT, cor. Berry and Clinton Sts.

APOTHECORY.

H. N. MEINZEN, 1116-1118 Maumee Ave., prescriptions and family receipts carefully compounded only by licensed pharmacist. Full line drugs and cigars.

BAKER.

JOHN G. SAUERTEIG, new No. 114 Washington boulevard; tel. 548. One trial of our bread will convince you of its superior quality. Vienna Bakery, new No. 114 Washington boulevard.

MAX BAUMGART, 1933 Fairfield Ave. Telephone connections. Try a loaf of our 4c Bread. 7 loaves for 25c. Quality the best. Pure and clean our motto.

The Crescent Bakery, G. HARTMANN, Prop. NOT IN THE TRUST. Union shop. 3c a loaf in store. 3½c on wagon. 441 Broadway. Tel. Bell 621 Green. Branch 65 Wells street.

BICYCLES AND MACHINIST.

FRED H. ROLF, 1113 Broadway, Lawn Mowers sharpened, Bicycles repaired, Models, Patterns, Small Tools, Instruments, machine work of all kinds and gear cutting.

L. VEN WILKINSON is a practical bicycle man, does his own work, has no rent to pay, and will save you money if you buy a wheel of him. Repair work a specialty. 1332 Hanna street.

BOOK BINDERY.

For blank books or anything in the line of book binding go to the Fort Wayne Book Bindery, largest and best bindery in city. 43 East Main street.

CHIROPODIST AND MANICURE.

Hair Dressing, Shampooing, Scalp treatment, Massage Toilet Articles, Switches. C. A. Hauck, successor to Mrs. W. H. Smith, 1110 Calhoun. Phone 1183.

CONTRACTORS AND BUILDERS.

P. P. KINDER,
General Contractor and Builder. Jobbing promptly attended to.
Home Tel. 1550. 98 E. Jefferson St.

J. M. HENRY,
Contractor and Builder Interior Finish, Bank and Office Fixtures, Mantels, Carving, etc., cor. Brackenridge and Fulton streets. Phone 307.

JOHN SUELZER,
Contractor and Builder.
Residence, 420 Hanna St.
Telephone 114 South. Fort Wayne, Ind.

CANDY KITCHEN.

BOSTON CANDY KITCHEN—Go for delicious Ice Cream Soda. Fine selections of candies made by Nick. Parlor now open for ladies and gentlemen.

COMMISSION MERCHANT.

D. F. COMPARET, COMMISSION MERCHANT. Country Produce of all kinds bought and sold. Phone 375.

ELECTRICAL CONTRACTOR.

J. J. Coolican, practical electrical contractor. 1345 Calhoun St. Electric, Gas and Combination Fixtures, Burglar Alarms, Private Light and Telephone plants. Home phone office, 6585. Home phone resi. 6415.

FISH MARKET.

Calhoun St. Fish Market, 1328 Calhoun St. Phone 1413 Main or 612 Green. All kinds of fresh and smoked fish, poultry. A. Geiger, Prop.

FEED YARD.

Everything new, under management of LEVI DRIESBACH. Dry sheds, planked court yard, ladies' toilet. Old No. 30, new No. 368 East Columbia St.

FEATHER WASHING.

Wanted—5,000 lbs. of old and new feathers. Highest cash prices paid at Eureka Feather Washing Co., 410 E. Columbia St.

FURNITURE & UPHOLSTERING

EDWARD MILLER, successor to F. J. Reineke. Upholstery and Mattresses, Parlor Suits, Couches, Chairs and Hair Mattresses made to order. New No. 205, old No. 41 E. Main St., 3d door east of Clinton. Home phone 676.

GROCERIES AND PRODUCE.

You will make no mistake in buying groceries of us. We sell the best grades of groceries at lowest prices. Boneuf & Co., 124 Broadway. Home phone 317.

HARDWARE AND PAINTS.

Lawn Mowers, Rubber Hose, "Melcher's" Shower Bath Yokes. Call and examine these and get our prices. Romarys, Geoglein & Co., No. 125 E. Columbia St. Tel. 749 Main.

HARNESS.

F. HILT,
HARNESS, SADDLES AND COLLARS, Bridles, Whips, Combs, Brushes, etc.
612 CLINTON ST.

ICE CREAM.

BOLYARD & SONS, 337 E. Wayne St. Both phones 891. Mfgrs. The Hartzell Ice Cream. Quality guaranteed. Absolutely pure.

INDIANA CARPET RUG FACTORY

Have your old carpets made into pretty and durable rugs. We make rag rugs, also rag carpets. Satisfaction guaranteed. 1207 Lafayette St. Dasoler & Smathers, Props. Home Tel 1748.

INSURANCE, REAL ESTATE AND LOANS.

S. C. LUMBARD & CO., Rooms 2 and 3, Bass Block. Insurance, Real Estate and Loans.

LIVERY.

FOR SALE—3 or 4 good horses at a bargain. A. A. Martin, 215 East Main St.; phone 481.

LUMBER YARD.

E. GILMARTIN,
Corner Barr and Holman. Tel. 444. Lumber and Interior Finish.

MODEL LAUNDRY.

Try the Model Laundry. Work unsurpassed and no rough edges. Phone 387 South. Wagon will call. Philip Rapp, Prop., 374 and 376 Broadway.

MILLINERY.

Full assortment of the latest styles Spring patterns of Fine Millinery now ready. Call and inspect.
MISS OTA JOHNSON, 60 Maumee Ave.

MUSIC FURNISHED.

FRANK CASSO, music furnished for Balls Parties, etc. Fruit Dealers, 236 Calhoun St. Harp and Violins a Specialty. Also Harp with Full Orchestra. Residence, 42 Lasalle

MANICURE AND CHIROPODIST

Mrs. A. P. Moening permanently located at room 22 Arcade. Corns, bunions and ingrowing nails scientifically treated. Parlors open to ladies and gentlemen. Hours 9 a. m. to 7 p. m., including Sundays.

OSTEOPATHY.

FRED RUSH, Tel. 680 Main. Suites 69 and 70 Pixley Bldg. Res. 610 W. Wayne. Diseases treated successfully without medicine or knife. Examination free.

PLUMBER.

ED. F. KRONMILLER,
PRACTICAL PLUMBER AND GAS FITTER,
1242 South Calhoun. Tel. 585 South.

PHOTOGRAPHER.

H. E. BRADLEY,
PHOTOGRAPHER.
Finest of work at popular prices. Studio entire 4th floor Hamilton Bank building. Take elevator.

RESTAURANT.

We want U 2 eat at the VONDERAU RESTAURANT, 213 E. Main St. Meals, 15c. Short orders a specialty.

EAT AT CRYSTAL PALACE.
BEST IN TOWN.
MRS. J. E. KLINGER,
228 E. Columbia St.

All kinds of Game and Oysters in season. Short orders a specialty. THE QUEEN RESTAURANT, Mrs. Jennie Gray, Proprietress. Old No. 19, new No. 511 Calhoun St. Open day and night.

STOCK FOOD & GARDEN SEEDS.

We are general agents for the famous Capital Stock Poultry and Hog Food. 3 FEEDS FOR ONE CENT. JOSSE & KINCAIDE, 58 E. Main St., new number 222.

SLADE'S COMMISSION HOUSE.

BERRIES AND FRUITS.

Table and Barrel Salt. Seed Store, opp. Coverdale & Archer's, Harrison street. Tel. 1335.

TEA STORE AND LAUNDRY.

WAH KEE & CO., Importers of Fine Teas and Chinese and Japanese Fancy Goods. Laundry exclusively fine work. 3 West Wayne street.

TRUNKS AND VALISES.

W. S. HACKETT, new No. 1225 Calhoun St., manufacturer of Trunks, Extension Cases, etc. Sample cases made to order. Repairing promptly done.

UPHOLSTERER.

N. RAUHT, UPHOLSTERER, Awnings and Mattresses made to order. Chairs caned. Phone 491 Bell, Brown. 154 W. Washington, corner Clay.

HENRY SCHONE & CO.,
UNDERTAKER AND LICENSED EMBALMERS,
53 East Berry street, Aldine Block, Opp. Postoffice, Fort Wayne, Ind.
Both Telephones 377. Res. 304 Home
Open day and night.

WALLPAPER AND DECORATIONS

SOUTH SIDE WALL PAPER STORE, Gottlieb Haller, Wall Paper and Decorations, Room Moulding, Window Shades, Paints, etc. 362 S. Calhoun St. Home Tel. 376.

WIND MILLS AND SUPPLIES.

THOMPSON & BACON, Wood and Steel Wind Mills, Pumps, Water Tanks, Wind Mill Supplies, Tubular Wells and Piping. Home phone 638. 116 W. Columbia St.

It does the work or money refunded.

Not a poison. Clean and safe.

J. H. Schwieter's Cockroach and Water-Bug Powder.

205 E. Columbia Street.

THE
Greatest Household Remedy
Dr. TIZZARD'S
"SEDATINE"
(Trade Mark Registered)
Dentists use it
Physicians prescribe it
Professional Nurses recommend it
Has No Equal for
Rheumatism, Neuralgia, Gout, Wounds, Cuts, Bruises, Sprains, Toothache, Earache, Frosted Feet, Burns, Insect Bites and Sore Throat. Will not burn, blister, stain or soil linen.
25 Cents and $1.00 per Bottle
Sold by all leading Druggists everywhere
Manufactured by
Sedatine Manufacturing Co.,
PHILADELPHIA, PA.
Carried in stock and sold at
Pellens & Polster, Druggists, Corner Calhoun and Wayne Sts.

Your Summer Outing.
Unite health, rest, pleasure and comfort on the handsome, luxurious
Steel Steamship MANITOU
(FIRST-CLASS ONLY.)
Exclusively for Passenger Service
Three Sailings Each Week.
Between Chicago, Frankfort, Charlevoix, Petoskey, Harbor Springs, Bay View, Mackinac Island, etc., connecting with all Steamship Lines for Eastern, Canadian and Lake Superior Points.
Descriptive reading matter, giving particulars about the voyage, terms and reservations can be secured by asking local Railroad agent or addressing
JOS. HEROLZHEIM, G. P. A.
Manitou Steamship Company, CHICAGO.

Money Advanced.
Salaried People.
The fact that you earn a regular salary and hold a permanent position with a good concern is sufficient inducement for us to advance you money. We will make you a loan on your own note without an endorser. Private and confidential.
Room 3, Arcade, upstairs.
Open Saturday evening from 7 to 8 o'clock.

BURGLARY INSURANCE.
Banks, Stores, Residences Insured Against Burglary or Theft.
We Will Bond You
SURETY BONDS, FIDELITY, CONTRACT, JUDICIAL.
Judicial Bonds Executed Without Delay.
THE UNTED STATES FIDELITY AND GUARANTY COMPANY.
Home Office, Baltimore, Md.
Paid Up Capital, $1,500,000.00
Correspondence Solicited.
E. GREGG DAVIS,
General Agent.
Rooms 17-18 Pixley-Long Block, Fort Wayne, Ind.

W. H. JOHNSTON
OSTEOPATH
Has moved to his new location, office rooms 24, 25, 26, Bass block, over First National bank. Has practiced over two years in Fort Wayne and can give the best references. Licensed by the Indiana State Medical board and registered to treat acute and chronic diseases. The only graduate of American School of Osteopathy, Kirksville, Mo., practicing in this city and immediate vicinity. Examination free Tuesday and Friday p. m. Home phone, office, 1529; residence, 1654. dec4tf

A. Hattersley & Son,
PLUMBERS,
STEAM AND GAS FITTERS,
48 E. MAIN ST.,
FORT WAYNE, IND.

M. J. LORDIER,
Sanitary Plumber and Gas Fitter.
813 BAKER STREET.
.....Home Phone 1593 Main.....

DENTISTS.
DENTISTRY.

Painless Dentistry. Warranted Work. Moderate charges. Get the best.
U. S. Dental Parlors,
Drs. J. A. and J. W. Williams, Mgrs.
'Phone 1178. 98 Calhoun St.

PROFESSIONAL.
DR. MARY WHERY,
PHYSICIAN AND SURGEON.
Office and residence, new number 326 Madison Street.
Specialty—Diseases of Women.
Telephone 470. Office hours, 9 a. m. to 3:30 p. m. and 7 to 8 p. m.

CE... OF DES... ON.

(Huntington Herald.)

Mrs. Henrietta Sell, accompanied by her attorney, G. W. Stults, appeared before Prosecutor Mitchell this morning and filed a suit against her husband, George Sell, for desertion. Mrs. Sell is a daughter of Philip Erlenbaugh and with her husband once resided in Fort Wayne, at which place he owned a saloon.

In the complaint Mrs. Sell alleges that her husband left her about the first of April and ever since has been out of the city. She claims that he has for some time failed to support her and she had to depend upon herself for a livelihood. It is thought Sell will be arrested some time today, as it is known he is in Fort Wayne.

When the family came here the husband accepted employment on the Erie, but later secured a situation on the traction line. He is said to be a hard drinker and spent all his money for liquor.

VACATION DAYS.

Vacation time is here and the children are fairly living out of doors There could be no healthier place for them. You need only to guard against the accidents incidental to most open air sports. No remedy equals DeWitt's Witch Hazel Salve for quickly stopping pain or removing danger of serious consequences. For cuts, scalds and wounds. "I used DeWitt's Witch Hazel Salve for sores, cuts and bruises," says L B. Johnson, Swift, Tex. "It is the best remedy on the market." Sure cure for piles and skin diseases. Beware of counterfeits. Meyer Bros. & Co.

HUNTINGTON, 50 CENTS.

Beginning on Sunday, June 29th, and every Sunday thereafter, the WABASH will make the round trip fare to Huntington 50 cents; good on all trains in either direction and limited to date of sale. Huntington trains leave at 6:00 a. m., 9:37 a. m., 11:20 a. m., 5:43 p. m. making the run in 30 minutes. 26tf

$2.00
EVERY SUNDAY
TO CHICAGO AND RETURN via Pennsylvania, leaving Fort Wayne at 4:00 a. m. Returning leave Chicago at 8:00 p. m.
19eod-tf

Read the People's Store "ad."

Attend St. Vincent Picnic, Wednesday, Aug. 6, at Academy Grove, near Robison Park. 'Busses from park to grounds all day free. Games of all kinds. 28tf

We are giving $10 a month and a gold watch for helping advertise our Tobacco cure. All done at home. Address the Narcota Co., box 708. St. Louis, Mo. Jy-12-Sat&Thur-tf

LINEN SUITS HALF PRICE.

All men's and boys' linen suits, linen pants and white duck pants go at half price.
REUBEN S. PATTERSON.

A clear skin can be cultivated and plainest faces grow lovely using Satin-Skin Cream and Satin-Skin Powder, 25c. Best made. At Rurode's. c

MILKMEN
Are generally too late. Mondamin Meadows Dairy Company are the people who deliver before breakfast the purest of milk, the best of cream. 26tf

THEY MUST GO.

We will close out our entire line of Purses, Waist Sets and Belt Buckles regardless of cost. A rare opportunity for bargains.
RODENBECK'S,
24-tf 1004 Calhoun Street.

SEASHORE EXCURSION.
Choice of Ten Popular Resorts for $14.50 Round Trip from Fort Wayne.
Thursday, July 31st, excursion tickets will be sold via Pennsylvania Lines to Atlantic City, Cape May, Avalon, Anglesea, Holly Beach, Ocean City, Sea Isle City, Wildwood, New Jersey, Ocean City, Maryland, and Rehoboth, Delaware. Return limit will cover the customary ten days vacation. This will be a grand opportunity for a delightful vacation outing. For details apply to J. E. Ross, Ticket Agent, Fort Wayne, Ind.

GRAND LODGE MEETING B. P. O. E.

At Salt Lake City, Utah, Aug. 12th to 14th, '02. Low rate excursion tickets by way of the Nickel Plate road, on sale Aug. 6th to 8th inclusive. Get full information concerning stop-overs and return limit from nearest agent or C. A. Asterlin, T. P. A., Fort Wayne, Ind. R. J. Hamilton, agent, Fort Wayne, Ind.
July 29-31-Aug 5-7-w3t

LOCAL LINES.

Mrs. Caroline Bender is home from an outing at Petoskey.

Will Dinnen has gone to Bear Lake for a few weeks' visit.

Miss Dryer, of Terre Haute, is visiting Miss Mary Shoaff.

A. L. Randall has gone to Rome City for a few days' visit.

Miss Maude Wells left today for a trip to northern resorts.

Miss Della Rossell is visiting Miss Elinor Bond at Rome City.

Mrs. Al. Rau, of Paulding, Ohio, is visiting Mrs. John J. Reed.

Benjamin Saunders left yesterday on his wheel for Lake James.

F. S. Clement, of Sturgis, Mich., is registered at the Rich hotel.

A. L. Hadley has gone to Templeton, Mass., to visit his parents.

Miss Mabel Shelvey, of Lima, Ohio, is visiting Mrs. R. Parks White.

Miss Clara Schwegman was hostess for the Mimosa club last evening.

Born, to Mr. and Mrs. Milton Leaming, of Lake township—a son.

Miss Grace Waggeman, of Ellis, Kas., is visiting Miss Bertha Beals.

Rev. John Gray, of Kalamazoo, Mich., is a visitor in the city today.

E. C. Rurode and Miss Emma Rurode have returned from Mt. Clemens, Mich.

Miss Emma Welch returned home to Angola today after a visit with friends.

H. E. Townsend, of North Manchester, is a business visitor in the city today.

Master Herbert Miller is home from a visit at the Worden cottage at Winona.

Mrs. Mary J. Randall and Mrs. S. A. Ransom left today for an outing at Petoskey.

J. K. McCracken and Miss Bessie McCracken have gone to Charlevoix for an outing.

E. F. Liebman and daughter, Miss Minnie, went to South Bend today to visit friends.

Mr. and Mrs. J. H. Orr have gone to Rome City to occupy their cottage for a few weeks.

Frank K. Hills leaves soon for Denver to attend a convention of stamp collectors.

The Ladies' Aid society of the First Baptist church will hold a meeting tomorrow.

Editor F. E. Miner, of the South Whitley News, was a business caller in the city yesterday.

Mrs. Flora Wise and daughter, Miss Hannah Wise, have returned from a visit in Chicago.

Mrs. A. Jacobs, of Van Wert, Ohio, is here taking treatment from a specialist for eye trouble.

Miss Helen Reitze and her cousin, Miss Lillian Smith, of Minneapolis, have gone to Elkhart to visit.

O. J. Kover & Son have just completed the work of decorating the interior of the Kendallville opera house.

The Amateur Driving club races, to have been held on Saturday at Centlivre's park, have been postponed one week.

W. F. Graeter and family leave tomorrow for Lake George, where they will occupy Sheriff Stout's cottage for a few weeks.

Mr. and Mrs. A. H. Staub have returned from Bawbeese lake after a week's visit. Miss Staub is home from a visit in Indianapolis.

Dr. and Mrs. J. D. Hunter and daughter, of Northtown, Pa., who have been visiting Mrs. Robert Harding, have gone to Indianapolis.

Oscar Scheifer has resigned his position as bookkeeper for F. M. Smith & Co. and leaves soon to take a position in a railway office in Lincoln, Neb.

Kendallville Sun: Mrs. J. N. Mock went to Fort Wayne today to visit her parents, her father, Mr. Duesler, having fractured one of his limbs recently.

The pupils of St. Paul's Catholic school will give an ice cream social at the corner of Griffith and Washington streets Wednesday evening, Aug. 13.

Manager Cleary, of the Shamrocks, has made arrangements for a game with the Columbian Giants at the American league park in Chicago on Sunday, Aug. 24.

Miss Irene Eckert, Miss Hazel Mergel, Charles and Earl Entemann, of Toledo, together with Mr. and Mrs. Mergel, have returned from an outing at Shriner lake.

Miss Abbie Fisher is home from a month's visit with her parents in Fremont, Ohio. She will leave Sunday for a three months' visit in California and Washington.

Auburn Dispatch: Miss Vera Zollars, of Fort Wayne, came Saturday to visit her grandparents, Mr. and Mrs. Douglas, and her little brother, who has been here for some time.

Huntington Herald: Mrs. Ed Bradley and son, of Fort Wayne, and Miss Lydia Fink, from Michigan, are visitors at the Harry Lieber home. The ladies are cousins of Mrs. Lieber.

Columbia City Post: Frank Aurentz, of Fort Wayne, arrived Wednesday morning, and in company with F. L. Myers and others, left for the northern lakes to make some big catches.

Columbia City Post: Misses Katie and Marie Leahy, of Fort Wayne, who visited with the McKinzie families west of this city for a few days, left Wednesday morning for Churubusco, to be the guests of friends.

John Ferguson returned this morning from a business trip to Paducah, Ky.

Mr. and Mrs. Guy J. Gilbert have gone to Niagara Falls and other eastern points for a visit of ten days.

Mrs. Ross Smith, of Pierceton, is the guest of her daughter, Mrs. Charles Meek, of West Jefferson street.

R. McC. Smith, of Detroit, a traveling passenger agent of the Grand Trunk railway, is in the city on a business trip.

Mrs. John E. Berry and daughter, of Peoria, Ill., arrived in the city today and are guests of Mr. and Mrs. S. L. Nelson, of West Wayne street.

Mrs. Mary A. Gardner and daughter are visiting Mr. and Mrs. Charles Meek, of West Jefferson street. The ladies are en route from Minneapolis to Geneva, N. Y.

Stephen B. Fleming returned this morning from an eastern trip of two weeks' duration, made in connection with the merger of the strawboard mills. He will now devote active attention to the Fort Wayne-New Haven interurban line.

LIQUOR DEALERS' OUTING.

The annual outing of the local branch of the State Liquor League was held yesterday afternoon at Glutting's landing, about three miles above Robison park on the St Joe river. About two hundred people took in the excursion and were conveyed from the park landing to the picnic grounds in the steamer. A program of athletic sports was carried out, and while no records were broken, there was lots of fun and the picnickers spent a delightful day. An orchestra furnished music and refreshments were served.

WILL PLAY PAULDING.

An excursion will be run from Paulding, Ohio, on Sunday, August 10, to this city and arrangements have been made for a game between the Paulding and Shamrocks at League park on that day. The Paulding team lays claim to the championship of Ohio, and they have defeated the Shamrocks a number of times. The game will be one of the best of the season and a large crowd of Paulding rooters will be here to endeavor to help their team to win.

MOTHER ALWAYS KEEPS IT HANDY.

"My mother suffered a long time from distressing pains and general ill health due primarily to indigestion," says L. W. Spalding, Verona, Mo. "Two years ago I got her to try Kodol. She grew better at once and now, at the age of seventy-six, eats anything she wants, remarking that she fears no bad effects as she has her bottle of Kodol handy." Don't waste time doctoring symptoms. Go after the cause. If your stomach is sound your health will be good. Kodol rests the stomach and strengthens the body by digesting your food. It is nature's own tonic. Meyer Bros. & Co.

No Russian officer may marry until he is 23.

TREAT YOUR KIDNEYS FOR RHEUMATISM.

When you are suffering from rheumatism the kidneys must be attended to at once, so that they will eliminate the uric acid from the blood. Foley's Kidney Cure is the most effective remedy for this purpose. R. T. Hopkins, of Polar, Wis., says: "After unsuccessfully doctoring three years for rhumatism with the best doctors, I tried Foley's Kidney Cure and it cured me. I cannot speak too highly of this great medicine." Sold by Dreier & Bro. and Pellens & Polster.

TWO DAYS
To be remembered at Patterson's.

THE EXCURSION TO NIAGARA FALLS

By way of the Nickel Plate road Aug. 19th, '02, provides an easy way at a very low cost to reach other points, including Toronto, Thousand Islands and Montreal. See nearest agent for full particulars or address C. A. Asterlin, T. P. A., Fort Wayne, Ind. R. J. Hamilton, agent, Fort Wayne, Ind.
July 29-31 Aug 5-7-12-14-19w3t

$2.00
EVERY SUNDAY
TO CHICAGO AND RETURN via Pennsylvania, leaving Fort Wayne at 4:00 a. m. Returning leave Chicago at 8:00 p. m.
19eod-tf

RAIN COATS AND MACKINTOSHES HALF PRICE.

Our complete line of rain coats and mackintoshes will be closed out the next three days at half price. Will you come?
REUBEN S. PATTERSON.

WILL NOT COME BACK.

(Waterloo Press.)

John Fretz has returned from Bedford, Ind., where he went to see his son, Lewis Barnett Fretz, but so far as can be learned Lewis B. has decided not to return to Waterloo. Mr. Fretz found his son in poor health.

LOTS GOING RAPIDLY.

Up to noon today the soliciting committee had sold a total of 126 lots in the new addition to be platted by the Commercial Land company for the location of new manufacturing industries in Fort Wayne.

Representatives of another manufacturing concern which desires to locate in this city were here yesterday and expressed a desire to remove to Fort Wayne an institution to employ one hundred men. The Land company offered them two acres of land at the junction of the Lake Erie and Western railroad and the interurban line if their proposition proves to be all that is claimed. M. Baltes, C. B. Fitch and F. L. Jones constitute a committee to report on the company.

STOCK HAS ARRIVED.

Stock of the new United Box and Board company, issued in exchange for the stock of the Paragon Paper company when the latter company was merged into the big combination a short time ago, arrived in the city yesterday, and will soon be distributed among the stockholders. There is considerably more than $200,000 worth of the new securities to be issued to Fort Wayne stockholders.

W. S. Sponhauer claims the distinction of catching the largest bass at Sylvan lake this year. Mr. Sponhauer captured the fish on Monday and it tipped the scales at six pounds.

"ALL WRIGHT—FOR MORE THAN HALF A CENTURY"
WRIGHT'S INDIAN VEGETABLE PILLS
Cure Headache, Constipation, Chills and Fever, and all Bilious Complaints. All Druggists. Price 25 cents a Box.
WRIGHT'S INDIAN VEGETABLE PILL CO., New York.

FOR SALE.

FOR SALE—If you need money, read ad. on second page, first column. 7-30-tf

FOR SALE—Five-year-old bay horse; weight about 1,200 pounds. No. 1504 Wells street. 30-2t

FOR SALE—A good horse, dirt cheap, if taken at once. Call, 534 East Washington street.

FOR SALE—Grocery store in good location; a bargain if sold at once. Address, Box 10, care Sentinel. 29-3t

FOR SALE—Cottage and 30-foot lot on East Wayne street, $950. W. E. Doud, over Old National Bank. 7-tf

FOR SALE—A good stock of groceries; have a good trade, will sell at a bargain; wants to retire. Address "A." Sentinel 29-6t

FOR SALE—Cheap, new Edison phonograph with forty-two records. For particulars, address Phonograph, care Sentinel. 6-4-tf

FOR SALE—Two-horse engine and boiler, center crank, in good shape. Call at 1233 Lafayette street, between 1 and 5 o'clock. 30-5t

FOR SALE—Smith Premier typewriter, good as new; cheap if sold at once. Call at east yard telegraph office after 6 p. m C. M. Duncan. 29-3t

FOR SALE—Fine residence in heart of city; several good interest paying investments; city property in all parts of city and several farms. L. Mohl, 217 East Washington. 29-6t

FOR SALE—25x150-foot lot, with 6-room house, on West Jefferson street; will sell for $1,400 if sold this week, as owner is going to leave city. For particulars address, House, care Sentinel. 30-2t

FOR SALE—A great bargain, at one-fifth its value, a complete sawmill, with 35 H. P. engine and boiler; all in first-class condition; must be sold at once. G. Davis, Rooms 17-18, Pixley-Long block. 6 28-tf

FOR SALE—I have made a new subdivision of my northwest corner Oliver street and East Creighton avenue, fronting the lots on Creighton; $750 for the corner, good store building site; the others $650. Apply to Henry M. Williams, or any real estate agent. 12-22-tf

FOR SALE—Good farm, 85 acres, 7½ miles out, $4,000; 314 acres, near electric car line, $27 per acre; 160 acres, $0,500; 40 acres, $1,500; possession given at once G. DeArmitt, No. 1408 Clinton street, Fort Wayne, Ind., one square north of Pennsylvania R. R. jy29-w1t-dlm

FOR SALE—New 8-room house in Lakeside; a bargain if taken soon, $2,300; three acres near city limits; good house and barn; nice fruit, $2,000; cottage on Maumee avenue, $900; seven-room house, corner lot, on Hayden street, $1,400; six-room house on Swinney avenue, $1,550; eighty-acre farm five miles from city; will take small city property in trade; five-room house on West Jefferson street, can be had at a bargain; choice lot on Lake avenue in Lakeside; a bargain. John T. Wagner, Real Estate and Loans, 23 Court street; open evenings from 7 to 8 o'clock. 1-11-tf

Out Lots

I now offer the 120 acres on Walton avenue immediately south of the Lutheran college land, price $24,000 for the entire tract, $200 per acre, which will retail out at $400 per acre. Good opportunity to double your money. Terms easy, small payment down, long time on remainder. When we cleared off the very heavy timber on this rich land, many years ago, 900 thrifty young shade trees were left for outlot purposes, all of which are still there and growing. The population of Fort Wayne is steadily increasing and a still more rapid growth is now about to develop.

HENRY M. WILLIAMS

WANT ADS.

WANTED—Washing; will call for and deliver. 537 (old No. 135) Wallace. 31-4t

WANTED—A good kitchen girl; best of wages. Apply, 207 West Wayne. 7-25-tf

WANTED—Baker; also helper; day work and good wages, at 1122 Broadway. John Groendyke. 30-4t

WANTED—Job carpenter work to do. Call or address, Reeder & Biederman, 1722 Short street. 28-6t

WANTED—A good girl in a family of two; good wages. Apply, 716 Columbia avenue, Lakeside. 7-25-tf

WANTED—Mrs. Charlleen will do dressmaking during the month of August. Room 64, Pixley block. 7-31-12t

WANTED—Stark Nursery pays cash weekly if you sell Stark trees, Louisiana, Missouri, Danville, New York. 8-12-tf

WANTED—An experienced girl to do general housework; no washing; highest wages paid Apply, 831 West Wayne. 30-2t

WANTED—Ladies and gentlemen for city and country; good salary and commission. Call today, rooms 20-21, upstairs, Arcade. 7-17-tf

WANTED—Dressmaking; shirt waists and lawn dresses a specialty; prices moderate Call at 1117 Elmwood avenue, Lakeside. 7-25-tf

WANTED—An experienced baker; state experience and salary expected; good opportunity to right party. Address, Baker, care Sentinel. 31-2t

WANTED—A good man to take our agency at Portland, Ind., on commission; small bond required. Grand Union Tea Co., 1120 Calhoun street. 30-4t

WANTED—25 girl operators for power sewing machines; experienced or unexperienced. Apply, at once, F. M. Smaltz, Toby Glove Factory, Nebraska 29 3t

WANTED—Man with single team to deliver and collect; no canvassing; $21 per week and expenses; $150 cash deposit required; permanent. Manufacturer (067) box 356, Philadelphia, Pa. 29-eod-5t.

WANTED—Every man, woman and child to call at the Citizens' Trust company, corner Berry and Clinton, and ask for one of the handsomest banks, furnished to all who desire to save money. Capital, $200,000; interest paid on deposits. 8-tf

WANTED—We have secured of Mr. Tapham the right to instruct and make skirts for the infallible skirt rule; it is the finest invention ever put upon the market and sells at sight. Room 54, Pixley block, A. M. Freeman & Co 7-31-12t

WANTED—Splendid chance for men to learn barber trade now and take positions waiting our graduates; tools presented; pay Saturdays; wages from $12 to $15 weekly when competent; catalogue mailed free. Moler Barber College, Chicago, Ill. 12-15-tf

WANTED—Cook to go to Rome City, family of two; places in and out of city, also in private families and hotels; good wages; also a position for lady as housekeeper, one that can give good references. Apply at Mrs. Fitzgerald's Employment Office, 39 or 201 West Washington street. 7-18-1m

WANTED—A class in cutting, fitting and dressmaking; will open June 10th to all those who wish instructions on their own garments; also patterns out to measure. For further particulars please call at pattern rooms, 54 Pixley-Long Bldg., Freeman & Co. 7-5-1m

WANTED—Your opportunity.—I have a large brass and iron manufacturing plant, thoroughly equipped for large contract and job work; all free from incumbrance; on a sound paying basis, my own inventions specified by our government, large builders and managing owners; high class trade; I propose forming a stock company with large capital for carrying on my present business and bringing out new inventions in demand; men with ready means wanted to fill positions. Address, Box No 136, Toledo, Ohio. Cut this out. 20-6t

WANTED—Several experienced salesladies. Apply at once at Frank Dry Goods Co. 31-2t

WANTED—A good girl for general housework; no washing; good wages. Apply, 501 W. Washington St. 31t2

FOR RENT.

FOR RENT—A five room house. Inquire 405 West Jefferson street. 7-3-tf

FOR RENT—Office rooms. Apply, Dr. G. A. Ross, 824 Calhoun street. 7-23-tf

FOR RENT—If you need money, read ad on second page, first column 7-30-tf

FOR RENT—Residence at 1034 West Washington street. Inquire at same. 5-2-tf

FOR RENT—Seven-room house on Hoagstis avenue. Call at 240 Douglas avenue. Dr. S. D. Sledd. 30-2t

FOR RENT—Second floor offices in Arcade, central and convenient, $9 per month for suite of three rooms 4-tf

FOR RENT—A 9-room house; all modern improvements and centrally located. Inquire at 507 W. Main street. 6-27-tf

FOR RENT—Two store rooms on South Broadway, near Taylor street. Inquire at revenue office. J. W. Hayden. 29-5t

FOR RENT—Several desirable houses and business rooms; will be pleased to show on application. W. E. Doud, over Old National bank. 7-tf

FOR RENT—Pleasant, furnished rooms, with board, bath and all modern conveniences; half square east of Calhoun, at 129 East Washington. 6-27-tf

FOR RENT—Lodge room can be had by parties desiring it on either Wednesday or Friday evening at very reasonable price; nice dancing floor in same building to rent on any Saturday afternoon or evening. Telephone 1082, new phone. 10-tf

FOR RENT—118 Washington boulevard; 76 West Pontiac, modern; store room, 204 West Main; 132 East Berry street, third floor, modern; 1922 Fairfield avenue, and stable; 1321 Maple avenue; 1022 and 1024 Washington boulevard, modern; 1015 Home avenue, southeast corner East Jefferson and Harmer streets. Schrader & Wilson, Agents. 10-tf

MONEY TO LOAN—Money to loan at 4½ and 5 per cent., with privilege of partial payments; also money loaned on personal security; property for sale. P. A. and F. P. Randall, Bass block, Fort Wayne. d&w-tf

ALL AFFLICTED with a cough of long standing resulting from la grippe or weak lungs, or hemorhages, should try my cough and lung syrup, an old Indian remedy made of roots and herbs; it has never been known to fail. Call at 27 Fairfield avenue 10-14-tf

LOST.

LOST—A gold cuff button, on Wallace street, Monday; bore the letters L. R. C. Finder will receive reward by leaving same at Sentinel office.

At a recent exposition in Berlin trains of ten or twelve cars were drawn on a circular railroad by alcohol locomotives.

NewspaperARCHIVE.com

...OD WO...

...LLY IN FORT WAYNE—CITIZENS TELL OF IT.

...every reader has heard of ...dney Pills. Their good ...ort Wayne still continues, ...itizens are constantly add-...sement by public testi-...o better proof of merit can ...n the experience of friends ...bors. Read this case:

...J. Noll, of 115 Barthold ...utcher, employed at H. ...eat market, says: "When ...king in Frenchtown an at-...dney disorder got hold of ...ough I tried every known ...was unable to get rid of ...ard about Doan's Kidney ...got a box at Meyer & Co.'s ...re. Before I took these pills ...catly troubled with back-...ould not rest at night in ...position and when I was ...almost impossible to stoop. ...y secretions were discol-...a bad odor and at times I ...dizzy. I commenced feel-...er as soon as I started tak-...s Kidney Pills and by the ...ad finished the first box I ...rely cured."

...e by all dealers. Price 50 ...oster-Milburn Co., Buffalo, ...agents for the U. S.

...ber the name—Doan's—and substitute.

...vening Sentinel.

R. A. K. HACKETT.

...SDAY, JULY 31, 1902.

TONIGHT.

...-Beer Bottlers No. 275.
...eous—Board of works.
...—Fort Wayne camp No. ...yal Neighbors; Ben Hur ...o. 96; Wayne tent No. 54, ...M.; Summit City No. 36, ...W.; Harmony No. 19, I. ...; Modern American Frater-...er
...ark Theater—Vaudeville.
...ert—At Reservoir park by ...band.

...ners at Shenandoah have ...holes in their cause than in ...of the officers of the law.

...st disquieting rumor to ...s the water since the an-...t of King Edward's dan-...ness is to the effect that ...roker contemplates dispos-...s English property and re-...New York.

...itish consul at Manila has ...an opinion upon the Gen. ...h case and it reflects on ...ent of the president and ...of war. But there is no ...at him, save by the devi-...of diplomacy, great is the

...the writ of injunction to ...corner in grain is a new ...e possibilities of that con-...egal instrument. Hereafter ...rs who want to "welch" on ...will not pray on their knees ...man who has the corner to ...em mercy. They can pray ...up in court to a judge.

Tom Platt has assured Roosevelt that he shall ...solid New York delegation ...ext republican convention ...en the asking. As a sign ...ny this must be very com-...the man at Sagamore Hill, ...s about as much solid im-...nough the "easy boss" had ...e president of his break-...ting the New York delega-...bably the least of the pres-...ubles.

...C. Whitney declares he is ...tics and says "the trouble ...mocrats have no issue and ...Upon which it must be ...Mr. Whitney regards ...general as going quite in ...hey should go. Perhaps ...ney could find a man by ...the bush in the vicinity ...n, N. J.—a man who liks-...be the issue. Mr. Whit-...complished things in pol-...now and the present situ-...y ought not to provoke ...ff disdainfully.

...e opportunity comes the ...his city will put the seal ...proval upon the course of ...ncil in the traction fran-...er. Since the issue was ...up the council has dili-...earnestly labored to bring ...council has doubtless been as deeply impressed as anybody by the fact that all that is desirable in a franchise is not to be obtained, but they have been trying to deal with conditions as they are and not as they might be. The amended franchise just returned to the board of works probably embodies more advantages than anyone believed six months ago could be secured. The council has disposed of the issue with great credit to itself and the public will not be disposed to punish the members for able performance of duty.

Doubtless the striking coal miners in Pennsylvania could have engaged in no performance so pleasing to the mine operators as the violent indulgences at Shenandoah. The state troops are on the ground now, and there is nothing to prevent operation of the mines if miners can be got, and that probably will not prove specially difficult. It is the history of all great strikes that violence has been the most potent factor in the defeat of the strikers. Violence always wrests away from an industrial cause every substantial moral support, alienates the powerful element of public sympathy and brings the strikers face to face not with obdurate employers, but the law and its strong arm—constabulary and troops. Troops broke the Homestead strike and again the great mine strike of five years ago. If the outbreak at Shenandoah is a sample of what the strikers expect to do in the anthracite field, troops will soon put an end to the present strike. Last night's violence was a piece of fatal blundering that is appreciated and feared by none so much as by the officers and leaders of the miners' organization.

OFF TO SHRINER LAKE.

Capt. W. F. Ranke, Dr. Henry Ranke, Dr. Ed Rabus, Dr. H. G. Nierman and Capt. Will Cleary comprise a camping party which left this morning for a stay of two weeks at Shriner lake, in Whitley county. The party is equipped with an elaborate outfit, took a cook with them and will live in style.

HELD FUNERAL TODAY.

Funeral services for Mrs. Harvey Yaryan were held this afternoon at 3 o'clock from the residence on Barr street. Mrs. Yaryan's death was caused yesterday by inhaling chloroform. Friends scout the idea of suicide and insist that the death was accidental.

MISS PHILLEY CHOSEN.

Miss Anna Philley, of this city, was yesterday elected a director of the Pine Lake Christian Culture assembly, near Laporte. Miss Philley is the first woman to be honored by election as a director of the assembly.

SCHWAB ABLE TO TRAVEL.

Philadelphia, July 31.—Charles M. Schwab, president of the United States Steel corporation, passed through this city today on his way from Atlantic City to Pittsburg. He traveled in his private car and showed no trace of his recent indisposition.

DEAFNESS CANNOT BE CURED

By local applications, as they cannot reach the diseased portion of the ear. There is only one way to cure deafness, and that is by constitutional remedies. Deafness is caused by an inflamed condition of the mucous lining of the Eustachian Tube. When this tube gets inflamed you have a rumbling sound or imperfect hearing, and when it is entirely closed deafness is the result, and unless the inflammation can be taken out and this tube restored to its normal condition, hearing will be destroyed forever; nine cases out of ten are caused by catarrh, which is nothing but an inflamed condition of the mucous surfaces.

We will give One Hundred Dollars for any case of Deafness (caused by catarrh) that can not be cured by Hall's Catarrh Cure. Send for circulars, free.

F. J. CHENEY & CO., Toledo, O.
Sold by Druggists, 75c.
Hall's Family Pills are the best.

The revenues of Dundee, Scotland, harbor were close on $350,000.

IF A MAN LIE TO YOU,

And say some other salve, ointment, lotion, oil or alleged healer is as good as Bucklen's Arnica Salve, tell him thirty years of marvelous cures of Piles, Burns, Boils, Corns, Felons, Ulcers, Cuts, Scalds, Bruises and Skin Eruptions prove it's the best and cheapest. 25c at Dreier & Bro.'s drug store.

WHAT A CINCH!

YOUNG MEN'S SUITS HALF PRICE.

Until Saturday night we will sell all young men's blue serge and light colored suits at just half price. Will you come? What a question. We guess you will.

REUBEN S. PATTERSON.

BOTTLE VENDORS ARE FINED

HUNTINGTON JUNK MEN ARE SENT TO JAIL.

Violated Statute of Which Both Professed Ignorance—The News in Police Circles.

Police court was rather protracted this morning on account of the volume of testimony introduced in several cases out of the usual order, together with that in the case of William Hochstetter, who unsuccessfully tried to prove that he was not intoxicated night before last when arrested.

BEER BOTTLE CASES.

The most interesting and the unusual cases were those against Philip Simons and Ellsworth Reichert, both of Huntington, arrested yesterday afternoon for buying and selling proprietary beer bottles. The arrest was made by Detective Coling about 3 o'clock, and when arrested the men had several sacks filled with empty beer bottles, sixteen of which were branded with the name of the Centlivre Brewing Company. They were tried under the statute passed March 8, 1897, and this was the first case under the act ever tried in this county. The act is very explicit and very sweeping and provides for the punishment of any person buying or selling, or having in possession any bottles used for bottling beer, ginger ale, seltzer, cider mineral water or any beverage usually sold in bottles, when the name of the owner of the bottle is blown in the glass. The law provides, first, however, that the owners of the bottles must file a description of the package and the inscriptions or letterings thereon with the county clerk and pay a stipulated sum for the registry. That being done, persons found selling or buying such registered bottles can be fined in a sum not to exceed $1 for each bottle for the first offense and $5 per bottle for subsequent offenses. While the men arrested had a number of bottles belonging to the Berghoff Brewing company and other breweries in their possession, the case was based on the bottles belonging to the Centlivre brewery alone, they being the only brewery that complied with the section of the act regarding registration to insure protection. J. B. Reuss, treasurer of the company was present in court and presented to the judge a certified copy of registration and other documents showing that his company had complied with all the requirements of the 1897 act.

The first case was that of Simons, who admitted that he had bought a number of bottles from parties and that last week he had bought 24 dozen from Charlie Lewis (meaning Charles Luehrs) and that many of them were Centlivre bottles. He said that he was in the employ of Ellsworth Reichert, the other defendant, who is a junk dealer living at Huntington. He said further that he had made the purchase for his employer who knew of it and gave him the money to pay for the goods and that they paid six cents a dozen for the bottles. A load of these bottles was taken to Huntington, where they were sold to Hoch, a local brewer there. He did not know what Hoch did with them, but presumed he refilled them, although he could not positively testify to that statement. He was fined $10 and costs.

Ellsworth Reichert, the proprietor of the junk business was next called. He admitted that he had given Simons money last week to pay for bottles bought last week at Minsky's junk shop from Lewis or Luehrs, but that he did not know it was against the law.

He also corroborated Simon's statement that the bottles had been sold to Hoch, the Huntington brewer. He was fined $10 and costs. The men did not have money enough to pay out, and were taken to jail. Meantime friends at Huntington were notified of the trouble the men were in and arrangements to pay the fine or stay the docket will probably be made today sometime.

HOCHSTETTER FINED.

The trial of William Hochstetter and Mary Boughman, continued from yesterday, also occupied considerable of the court's time. Hochstetter denied that he had been drunk last Tuesday night and said as much for his companion. He also denied having made any noise, having choked the woman, having been to any saloon that night, and was positive that Miss Boughman had made no outcry of any kind, and that, in short, the police department and persons living along Clinton street were mistaken in saying that they saw him or his companion, or that they made any noise, or conducted themselves in an unseemly manner. The evidence was all against William, however, and three disinterested witnesses corroborated Officer Strodel, who said Hochstetter was drunk when he arrested him. He was fined $5 and costs. With his partner it was different. Miss Boughman indignantly denied having been drunk that night, or any other night, and, as a matter of fact, she didn't drink half as much as the policemen do, which statement occasioned a ripple of laughter, which was speedily suppressed by Herr Lieutenant Lapp. There was no evidence of any kind to show that Mary was guilty as charged and she was allowed to go.

Charles Nash, a young Fort Wayne boy, was arrested by Detective Wilkinson for climbing on a moving Nickel Plate train. He pleaded guilty to the charge, and after a reprimand was allowed to go, his youth securing his release.

The trial of James Connell, charged with assaulting Henry Hirschfelder several nights ago, was again postponed, this time until August 6. Hirschfelder, it was represented, is not yet in condition to appear, hence the continuance.

POLICE NOTES.

West Main street residents complain of the Fort Wayne Traction company, saying that they operate dirt cars at night, hauling away cobblestones from the portion of West Main street now being repaved; that the work is continued long after midnight, and that the incessant racket of the heavy trains disturbs their rest and sleep.

George W. Buhl, a traveling man, thinks that Fort Wayne is getting more metropolitan every day. Last night he set his valise down on the corner of Calhoun and Columbia streets while he was waiting for a car. He turned his head a moment to talk to a friend, and while thus engaged somebody got away with his grip, which he says is very much Chicago.

Two rather handsome sacques and a fur cape were found on Columbia street last night and taken to the police station. They were evidently dropped from a wagon used in moving household goods.

Mont Fay complains of the depredations of boys, who break the windows in his warehouse on Hayden street.

THREE DROWNED IN MAINE.

Farmington, Maine, July 31.—News reached here today that three persons were drowned in Kennebago stream, near Mooselookmeguntic lake, some time last night. A party of two men and two women went to Indian Rock in a boat for mail. Only one man returned and he was in such mental condition that he could tell no details.

NEGRO IS LYNCHED.

Camden, Ark., July 31.—After twice escaping from the law, according to word received here today, Lee Newton, a negro, has been lynched in Columbia county.

Newton was caught a month ago in the room of two young ladies belonging to a prominent Columbia county family. Their calls brought quick assistance, but by a desperate effort the negro escaped. He was captured by the authorities, but again escaped. Last week the police located him and with the aid of bloodhounds captured him. Saturday night, while the prisoner was being taken to jail at Magnolia, a mob of twenty-five men set upon the escort and hung the negro to a tree.

TWO DAYS

To be remembered at Patterson's.

Finest $3.00 Cabinet Photos for $2.00. Roggen Studio, 1122 Calhoun St. S-M-W-Th-tf

Since 1872 4,000 miles of railroads have been laid in the Japanese empire.

The People's Store.

THIS IS THE

LAST WEEK

OF OUR GREAT

Semi-Annual Clearance Sale.....

Only TWO More Days to Take Advantage of it.

Sale Positively Ends Saturday Night, August 2nd.

The People's Store.

E. W. Grove This signature is on every box of the genuine Laxative Bromo-Quinine Tablets the remedy that cures a cold in one day.

The GLOBE SYSTEM of PAINLESS DENTISTRY
GUARANTEED DENTISTRY.
MODERATE PRICES.
812 CALHOUN ST.
OVER SIEVERT'S JEWELRY STORE. - - -
DR. ARCHER, MGR.

..Professor Hicks..

The greatest authority on weather, claims extremely hot for August and September. Then, why not invest a few dollars in merchandise that will keep you cool and even-tempered during these months? You can buy now the choicest summer clothing for next to nothing.

AT COST--LESS THAN COST and HALF PRICE

THE WATCHWORD FROM NOW ON IS—SELL, SELL AT ANY OLD PRICE, for we're bound to clean up before fall and winter goods begin to arrive. It is not the money we're after—it's the room we want.

HERE ARE A FEW OF THE MANY GOOD THINGS which are bound to be snapped up in a hurry:

50c Ladies' Shirt Waists at....39c
$1.00 Ladies' Shirt Waists at....50c
50c Belts at 17c
$5.00 Dress Skirts at $3.25
$5.00 Walking Skirts at....$3.25
$3.50 all-Linen Skirts at....$2.25
$3.50 Duck Skirts and White P. K. Skirts $2.25
$7.00 Brilliantine Skirts at ..$4.75
$5.00 Shirt Waist Suits at...$2.50

All Wool Working Pants at...$1.15
$5.00 Men's Outing Pants at..$3.00
Separate Blue Serge Coats at...$2.75
$8.00 Men's Flannel Coat and Pants $4.50
$10.00 Men's Flannel Coat and Pants $5.0
$12.00 Men's Flannel Coat and Pants $6.50

Ladies' Silk Jackets at Half Price.
Trimmed Hats at Half Price.
Neck Ruffs at Half Price.

A Guaranteed and Bona-fide Reduction of 25 per cent.
On Men's and Boys' Spring Suits.
Man-Tailored Suits for Ladies at HALF PRICE.

SAUL'S CREDIT CLOTHING HOUSE,
721 Court Street.

..Troy Laundry..

Our process is the very latest, up-to-date, and we are always the first to adopt the new devices for improving our methods and grade of finished work. If not a patron already, try us and be convinced. Both 'phones, 160. 18 and 20 Pearl street.

F. L. Jones & Co., Props.

The Pennsylvania Station.

Pennsylvania Lines.

Trains Run by Central Time.

*Daily. †Daily, except Sunday.

FROM FT. WAYNE TO	LEAVE	ARRIVE
Valparaiso and Chicago.*	3 25 am	* 5 20 am
Plymouth and Chicago..*	3 25 am	* 7 35 pm
Chicago .....*	4 45 am	* 9 22 pm
New York and Wash't'n.*	5 30 am	* 3 20 am
Youngst'n and Pittsb'g.*	5 30 am	* 3 20 am
Crestline and Lima.....*	11 26 pm	†11 55 am
Canton and Pittsburg..*	11 26 pm	* 4 10 pm
Valparaiso and Chicago.†	12 15 pm	;12 30 pm
Valparaiso and Chicago.†	12 15 pm	†12 25 pm
Crestline and Alliance..†	12 50 pm	* 3 20 am
Plymouth and Chicago..*	4 15 pm	* 7 35 pm
Lima and Crestline.....†	7 05 am	- 7 15 pm
New York and Wash'n *	7 45 pm	* 4 10 pm
Pittsburg and Phila....*	7 45 pm	* 4 10 pm
Pittsburg and Phila....*	9 50 pm	* 4 50 am
Pittsburg and Phila....*	4 20 pm	*10 25 am
New York and Wash'n.*	4 20 pm	*10 25 am
Valparaiso and Chicago.*	10 30 am	* 4 15 pm
Valparaiso and Chicago..		*11 20 pm
Pittsburg and N. Y....	3 23 pm	5 10 am

WABASH

REVISED TIME TABLE.

Trains carrying passengers leave Fort Wayne as follows.

SCHEDULE JULY 13th, 1902.

Note Important Changes.

	GOING EAST.	DEPART.
No. 2.	New York Limited, S-D-C.....	5:36 A. M.
No. 22.	Toledo Local Express.....	6:57 A. M.
No. 8.	Buffalo Fast Mail, S-D-C.....	8:36 A. M.
No. 6.	New England Express.....	11:43 A. M.
No. 11.	Montpelier and Toledo Exp...	4:10 P. M.
No. 4.	Continental Limited, S D.....	4:39 P. M.
No. 21.	Atlantic Express	6:20 P. M.
No. 50.	Toledo Special, Sunday only .	7:42 A. M.
	GOING WEST.	DEPART.
No. 9.	Kansas City Fast Mail, S-D-C..	5:00 A. M.
No. 7.	St. Lou's Day Express.....	3:48 A. M.
No. 1.	Continental Limited, S D.. .	11:20 A. M.
No. 11.	Toledo & Butler Accom., Arr.	11:48 A. M.
No. 5.	Government Fast Mail	5:43 P. M.
No. 23.	Toledo Local Exp., Arrive...	8:35 P. M.
No. 3.	St. Louis Limited, S-C.....	8:55 P. M.
No. 51.	Peru Accom . Sunday only....	11:00 P. M.

EASTBOUND SERVICE.

Trains 2, 4, 8 and 14 run via Montpelier.
Trains 6, 22, 24 and 50 run via Toledo.

WESTBOUND SERVICE.

Trains 1, 3, 9 and 11 run via Montpelier.
Trains 5, 7, 23 and 51 run via Toledo.

HIGH CLASS THROUGH SERVICE.

No change of cars to Detroit, Buffalo, New York and Boston on trains 2, 4 and 8. Through Pullman Sleepers.

No change of cars to St. Louis on trains 1, 3, 5, 7 & 9.

No change of cars to Kansas City on train 9. Pullman Drawing Room Sleeper and Wabash Reclining Chair Car (seats free) to Kansas City daily, connecting in Union Depot with the Great Overland Trains for Denver, Salt Lake City and Pacific coast points.

All Trains Daily.
S. Sleeper. D. Dining Car. C. Chair Car.

For Tickets and other information apply to
R. G. THOMPSON,
Both Phones, No. 6. Passenger & Ticket Agent.

WORLD'S FAIR, ST. LOUIS, 1904

NICKEL PLATE

9-8 1-1902

All trains arrive at and depart from Grand Central Passenger Station, Chicago.

Uniformed Colored Porters attend passengers holding first or second class tickets in day coaches on thru trains, insuring scrupulously clean cars enroute.

All Nickel Plate Passenger Trains Daily.

EASTBOUND FROM FT. WAYNE.	DEPART
Standard Express, No. 6	2 05
Nickel Plate Express, No. 2.....	3 15
Eastern Express, No. 4...	7 55
Local Freight	17 25
WESTBOUND FROM FT. WAYNE	DEPART
Standard Express, No. 5	2 25
Western Express, No. 1.....	12 10
Nickel Plate Express, No. 3.....	4 35
Local Freight	17 00

†Daily except Sunday. Light type A. M. Dark type P. M.

Thru Drawing Room Sleeping Cars on Nos 2, 4 and 6 to Cleveland, Erie, Buffalo, New York and Boston; on Nos 1, 3 and 5 to Chicago.

Meals are served at "up-to-date" Dining Stations also on American Club Plan and *a la Carte* in Nickel Plate Dining Cars at opportune meal hours.

For rates and information, address C. A. Asterlin, T. P. A., Ft Wayne, Ind.

GRAND RAPIDS & INDIANA RY.

In Effect June 22, 1902.

NORTH BOUND.

*For Grand Rapids and north..... 11:50 pm
†For Grand Rapids and north..... 8:50 am
†For Grand Rapids and north..... 4:20 pm
†From Richmond arrives..... 8:40 am
For Rome City 5:00 p.m except Sat & Sun.
*For Kalamazoo and Grand Rapids 11:20 pm

SOUTH BOUND.

*For Richmond and Cincinnati.... 2:05 am
†For Richmond and Cincinnati.... 6:35 am
†For Richmond and Cincinnati.... 12:30 pm
†From Grand Rapids arrives..... 6.50 pm
*From Grand Rapids..... 11:10 pm
†From Rome City..... 7:50 am

*Daily. †Daily except Sunday.

L. S. & M. S. TIME CARD. In effect June 6, 1901.

Southbound.	Arrive.
456 Express and Mail.....	11:05 am
462 Local Freight.....	2:50 pm
410 Express and Mail.....	3:45 pm
Express and Mail.....	9:45 pm
Northbound.	**Depart.**
463 Local reight.....	6:25 am
457 Express and Mail,.....	11:55 am
459 Express and Mail.....	5:00 pm
Express and Mail.....	5:30 am

All trains daily except Sunday.

L. E. & W. RY. TIME TABLE.

In effect Nov. 11, 1901.

	DEPART.
No. 41 Express daily except Sun..	6:25 am
No. 19 Ex. and Mail daily ex. Sun.	11:15 a.m.
No. 35 Ex. & Mail daily ex. Sun..	4:35 am
No. 45 Ex. Sunday only.....	6:00 pm
	ARRIVE.
No. 42 Express daily except Sun..	11:30 am
No. 36 Ex. & Mail daily ex. Sun..	2:20 pm
No. 18 Ex. & Mail daily ex. Sun..	10:25 pm
No. 46 Ex. Sunday only.....	10:15 am

C. H. & D. RAILWAY.

Operation F. Ft. W. & W. R'y

ARRIVE		LEAVE	
2 Accom.	10:40 am	No. 1 Mail...	6:10 am
4 Mail....	7:10 pm	No. 3 Accom.	1:40 pm
86 Freight	3:50 pm	No. 85 Freight	6:30 am

All trains daily except Sunday.

Trains 2 and 4 make direct connections for Cincinnati and intermediate points, and 3 and 5 with trains from the south

T. C. Winans G. T. A., Arcade Bldg., Cincinnati.

Ft. Wayne & Southwestern Traction Co.

Cars leave corner Pearl and Harrison Sts. for Aboite, Roanoke, Huntington and Andrews every even hour, 6 a. m. to 10 p. m. Sundays first car leaves 7 a. m. Phone, Home, 219.

BAR-BEN

Builds up the Body, Brain and Nerves and Purifies the Blood.

Infuses new vigor and vitality into the nervous and broken down system, all unnatural drains and causes a general feeling of health, power and vitality. Within three days after taking the first dose you will notice the return of the old vim, snap and energy you have counted as lost forever, while the generative organs are helped to regain their normal powers and the sufferer is quickly made conscious of direct benefit.

BAR-BEN makes the appetite keen, the digestion perfect and the nerves strong and healthy as steel. BAR-BEN is especially efficacious for weak women. All druggists, 50 cents, or mailed, sealed, on receipt of price. WRITE FOR SAMPLE.

The Bar-Ben Remedies Co., Cleveland, O.

For sale by Ranke & Nussbaum, H. F. Beverforden, C. H. Albersmeyer.

Surprised at the Quick Results

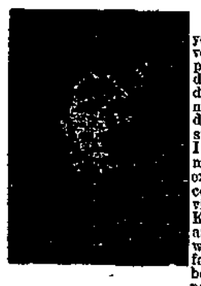

Mrs. E. Firefile.

completely cured.

1321 Day St., Philadelphia, Pa.

When I was sick 2 years ago, with nervous prostration, palpitation of the heart, dizziness and general debility, I tried many medicines and several doctors, but grew steadily worse until I was unable to leave my bed, and no one expected me ever to recover. But a friend advised me to try Pastor Koenig's Nerve Tonic and as a last resource, without any hope or faith in it, I tried a bottle and was surprised at its quick results. After using only 2 bottles I was completely cured. MRS. E. FIREFILE.

The daughter of Mrs. J. Schon, of Exira, Iowa, has suffered with epilepsy. She used Pastor Koenig's Nerve Tonic, and has not had an attack in three years.

J. J. Cartos from Newark, N. J., says in a letter dated Jan. 12, '95: I believe, that Pastor Koenig's Nerve Tonic did the most good of any medicine I took.

FREE—A Valuable Book on Nervous Diseases sent free to any address, and poor patients can also obtain this medicine free of charge.

This remedy has been prepared by the Reverend Pastor Koenig, of Fort Wayne, Ind., since 1876, and is now prepared under his direction by the

KOENIG MED. CO., Chicago, Ill.

Sold by Druggists at $1 per Bottle. 6 for $5. Large Size, $1.75. 6 Bottles for $9.

IN FORT WAYNE BY DREIER & BRO.

Every Woman is interested and should know about the wonderful **MARVEL Whirling Spray** The new vaginal syringe. "Injection and Suction." Best—Safest—Most Convenient. It cleanses instantly.

Ask your druggist for it. If he cannot supply the MARVEL, accept no other, but send stamp for illustrated book—sealed. It gives full particulars and directions invaluable to ladies. MARVEL CO., Room Times Bldg., New York.

When Others Fail, Consult . . . . .

DR. WENGER,

SPECIALIST.

25 years European and American hospital and private practice experience for all Desperate, Chronic, Nervous and Private Diseases of Head, Nose, Throat, Lungs, Liver, Kidney, Stomach, Heart, Bowels, Bladder, Blood, Skin, Eye, Ear and Sexual Diseases.

Kidney and Urinary weak back, pain in side, abdomen, bladder, sediment in urine, brick dust or white, painful urinations, Bright's disease and all diseases of the bladder.

Private Diseases—Gleet, Gonorrhoea, Inflammation, Discharges, Strictures, Weakness of Organs, Syphilis, Hydrocele, Varicocele and kindred troubles quickly restored.

Lost Manhood and all its attending ailments, both young, middle-aged and old men. The awful effects of early indiscretions, producing weakness, nervous debility, night emissions, exhausting drains, pimples, bashfulness, loss of energy and weakness of both body and brain. Cancers, Tumors, Piles cured without knife or pain.

Do not let timidity or prejudice keep you from calling.

OFFICE HOURS—8 to 12 and 1 to 5. Sundays, 2 to 4 only.

Dr. N. R. Wenger,
126 Calhoun Street,
FORT WAYNE, IND.

Dr. Ranke,

FT. WAYNE, IND.
Lau Blk, Calhoun & Washington Sts. Rooms 12. Hours 9-12, 1:30-4, 7-8.
Practice Limited to Diseases of the
EYE, EAR, NOSE, THROAT.
Glasses Adjusted.

THE MARVEL CORN REMEDY

Positively removes Corns, Bunions, etc.

The only corn remedy guaranteed not to cause the least soreness.

ROYAL PARDON FOR DUELIST

LIEUTENANT HILDEBRAND IS SET FREE.

Slew Lieutenant Blaskowitz on the Latter's Wedding Morn—Emperor William Lenient.

Berlin, July 31.—Emperor William has pardoned Lieutenant Hildebrand, who was sentenced to two years' imprisonment in a fortress for the killing of Lieutenant Blaskowitz in a duel last November. The affair attracted international attention, because Blaskowitz was shot and killed on the morning of the day set for his wedding.

The duel, which took place at Insterburg, East Prussia, followed an episode in which Lieutenant Blaskowitz, while intoxicated at his bachelor dinner, struck Lieutenant Hildebrand. A regimental court of honor decided that the duel was unavoidable. An investigation developed the fact that Lieutenant Blaskowitz awoke the day after his bachelor dinner without any recollection of the altercation and went to visit his fiancee, whence he was recalled to fight the duel.

Lieutenant Hildebrand served only seven months of his sentence. Military men explain the pardon by saying that Lieutenant Hildebrand acted simply as the laws of honor required; that he had to fight and kill his opponent if he could.

There was considerable criticism of the sentence of two years' imprisonment imposed on Lieutenant Hildebrand by a court martial, on the ground that it was inadequate. Comment was caused also by the fact that the trial was held behind closed doors and that newspaper correspondents were forbidden to report anything concerning the meeting which brought about the duel.

AT ROBISON PARK THEATER.

A good sized audience witnessed the performance last night. The feature this week is Hilda Thomas and Lou Hall, presenting a farcical skit called "The Lone Star," written by Mr. Hall. The sketch merely serves to introduce Miss Thomas' imitative specialties, at which she is very clever, and Lou Hall's character impersonations of a footman and a "rube," which are good, but still, at the same time, it is full of comedy situations that are cleverly worked out by these clever people. Mme. Emmy and her troupe of trained fox terriers are also a feature. The light effects and the magnificence of the apparatus used and the wonderful performing abilities of the animals are simply amazing and astonishing. Flood brothers, the acrobats, are great. They certainly have a novel act in this line. Lillian Waltone, a baritone vocalist, made quite an impression by the manner in which she sang several pretty songs. She is a woman of charming appearance and possesses a very strong voice. Tom Ripley, the monologue man, has a line of stories and funny sayings that are all new and which are told in a pleasing manner. He also sings several very funny parodies.

POLICE CHIEF ARRESTED.

Muncie, Ind., July 31.—Samuel Cashmore, superintendent of the Muncie police force, was placed under arrest last evening on the charge of subornation of perjury, preferred by Patrick J. Hefferman, owner of a saloon in this city. Superintendent Cashmore is charged with causing Miss Lillie Bessler, a young girl, to testify that her sister drank beer served by Hefferman's bartender on the night of July 20.

Hefferman declares that this testimony, which brought about the conviction of the bartender on the charge of selling intoxicating liquor to a minor, was secured through the threat made by Cashmore that unless she, Miss Bessler, testified as she did, she would be sent to the Woman's reformatory for perjury. Superintendent Cashmore was released on $500 bond. He will have his trial in the court of Justice Isaac I. Gray, on Monday, August 4.

SUNDAY SCHOOL PICNIC.

The Christian churches of Allen county are holding their first annual union picnic at Swinney park today, and the representation from the nine congregations is large, the crowd numbering several hundred. The pupils assembled at the West Jefferson street church at 10 o'clock and marched to the park.

Sound kidneys are safeguards of life. Make the kidneys healthy with Foley's Kidney Cure. Sold by Dreier & Bro. and Pellens & Polster.

SHOT DOWN BY A BOY.

Logansport, Ind., July 31.—As a result of a family feud of long standing Albert Saunders, aged fifteen, yesterday shot Noklie Suter, aged forty, through the neck. Suter is in wife had assaulted Saunder's mother, and whens he went to the latter' assistance Suter interfered, and after striking the boy with a hatchet was shot. Young Saunders used a toy pistol, but it held a 2-calibre cartridge. He is under arrest. The families live in Dunkirk, Logansport's western suburb.

ZOLLINGER ON STAFF.

Capt. George W. Zollinger, of this city, has been appointed mustering officer upon the staff of George F. Ogden, the newly elected state commander of the Sons of Veterans.

SAVES A WOMAN'S LIFE.

To have given up would have meant death for Mrs. Lois Cragg, of Dorchester, Mass. For years she had endured untold misery from a severe lung trouble and obstinate cough. "Often," she writes, "I could scarcely breathe and sometimes could not speak. All doctors and remedies failed till I used Dr. King's New Discovery for Consumption and was completely cured." Sufferers from Coughs, Colds, Throat and Lung Trouble need this grand remedy for it never disappoints. Cure is guaranteed by Dreier & Bro. Price 50c and $1.00. Trial bottles free.

The Russian government has ordered private maritime companies to discharge all foreigners who refuse to become Russian subjects.

POISONING THE SYSTEM.

It is through the bowels that the body is cleansed of impurities. Constipation keeps these poisons in the system, causing headache, dullness and melancholia at first, then unsightly eruptions and finally serious illness unless a remedy is applied. DeWitt's Little Early Risers prevent this trouble by stimulating the liver and promote easy, healthy action of the bowels. These little pills do not act violently but by strengthening the bowels enable them to perform their own work. Never gripe or distress. Meyer Bros. & Co.

At a recent exposition in Berlin trains of 10 or 12 cars were drawn on a circular railroad by alcohol locomotives.

Foley's Kidney Cure purifies the blood by straining out impurities and tones up the whole system. Cures kidney and bladder troubles. Sold by Dreier & Bro. and Pellens & Polster.

The Manchurian Railway Administration is constructing at Charbin a hotel which will cost over 2,000,000 rubles.

WHEN OTHER MEDICINES HAVE FAILED

Take Foley's Kidney Cure. It has cured when everything else has disappointed. Sold by Dreier & Bro. and Pellens & Polster.

STRAW HATS HALF PRICE.

Our entire stock of men's, boys' and children's straw hats go at just half price. Will you come?

REUBEN S. PATTERSON.

SUNDAY EXCURSIONS TO CHICAGO.

Every Sunday during the summer beginning next Sunday, the Nickel Plate road will sell excursion tickets from Fort Wayne to Chicago and return for $2.00, good on train No. 5 going, and on train No. 6 returning same day. See Ticket Agent or C. A. Asterlin, T. P. A., Fort Wayne, Ind.

Read the People's Store "ad."

TWO DAYS

To be remembered at Patterson's

SEASHORE EXCURSION.

Choice of Ten Popular Resorts for $14.50 Round Trip from Fort Wayne.

Thursday, July 31st, excursion tickets will be sold via Pennsylvania Lines to Atlantic City, Cape May, Avalon, Anglesea, Holly Beach, Ocean City, Sea Isle City, Wildwood, New Jersey, Ocean City, Maryland, and Rehoboth, Delaware. Return limit will cover the customary ten days vacation. This will be a grand opportunity for a delightful vacation outing. For details apply to J. E. Ross, Ticket Agent, Fort Wayne, Ind.

KNEE PANTS HALF PRICE.

All of our 75c, $1.00 and $1.50 fancy Scotch and cassimere pants, also 15 dozen corduroy knee pants, will go at half price. 50c pants in Scotches and corduroy go at 35c.

MISS FLORA WILBER CHOSEN

WILL BE PRINCIPAL OF THE TRAINING SCHOOL.

Successful Educator Who Comes From Moline, Ill—Prof. O. L. Wooley Resigns Position.

Miss Flora Wilber, until recently principal of the training school at Moline, Ill., has been appointed to a similar position in Fort Wayne. Miss Wilber last night telegraphed to Superintendent Study her acceptance of the place, and will take up the work at the opening of the city schools on September 8.

Miss Wilber is chosen to succeed Miss Jessie Montgomery, who has held the position for the past five years, but resigned a few weeks ago and will enter college to perfect education along certain lines of work. Her successor, Miss Wilber, comes very highly endorsed as a most successful educator. She is a graduate of the Michigan State Normal school, as well as of the Oswego, N. Y., Normal school, and has occupied the Moline principalship for the past five years.

GOES TO INDIANAPOLIS.

Principal O. L. Wooley, of the Jefferson school, has tendered his resignation, which has been regretfully accepted by the school board. Professor Wooley leaves Fort Wayne to become principal of the Brightwood school at Indianapolis. His work in Fort Wayne has been remarkably successful and he is regarded as an educator of unusual ability.

GETS FINE PROMOTION.

Leon M. Allen, of Chicago, a brother of Mrs. H. R. Freeman, of this city, and who frequently visits Fort Wayne, has been advanced to the position of general passenger agent of the Chicago, Rock Island and Pacific railroad, with headquarters in Chicago. Mr. Allen won his promotion by his excellent work as assistant general passenger agent, which he has held since 1898. He was born in Davenport, Ia., in 1863, and is a graduate of the University of Michigan. He entered the railway service in 1880.

LATEST FASHION NOTES.

TAILOR-MADE GOWN OF LIGHT GREY CHEVIOT.

What is more fetching than a woman of perfect figure and distinguished bearing clad in a severely plain tailor made gown? The very fact that these gowns are more rarely seen than formerly gives them a greater distinction of appearance. As they depend entirely upon cut material and finish for their effect, everything for such a gown must be carefully chosen and of the best quality. The suit illustrated was of cheviot of a very light grey, the gored skirt being of the most approved cut, close fitting in the upper portion, flaring below the knees and finished merely by several rows of stitching of Corticelli silk in self color. The single breasted, close fitting body coat had a tiny added basque, mounted at the sides with a curving hip seam. The coat collar and sleeve finish hardly to be called cuffs, showed a novel touch in a facing of smooth finished cloth exactly matching the cheviot and pierced in a Persian pattern, this being overlaid upon figured panne in very brilliant colorings, the touch of color giving the gown an individuality all its own.

TWO BOTTLES CURED HIM.

"I was troubled with kidney complaint for about two years," writes A. H. Davis, of Mt. Sterling, Ia., "but two bottles of Foley's Kidney Cure effected a permanent cure." Sold by

IMPORTANT NOTICE TO THE PUBLIC.

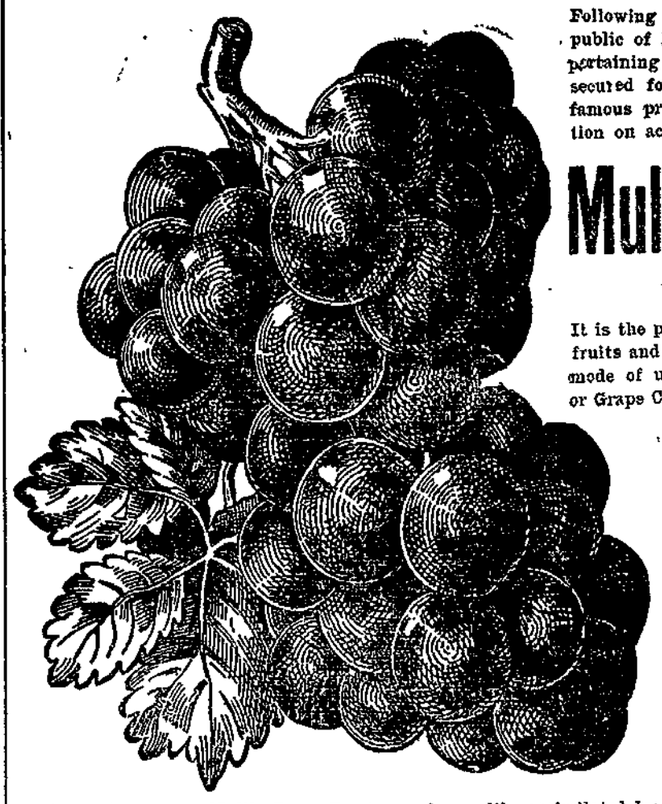

Following out our usual policy to place before the public of Fort Wayne the latest and best things pertaining to an up-to-date drug store, we have secured for this city the exclusive agency for the famous preparation now exciting so much attention on account of its great curative properties.

Mull's Grape Tonic

WHAT IS IT?

It is the pure juice of the grape, combined with fruits and medicinal herbs. The formula and mode of using are identical with the Traubenkur or Grape Cure of Germany, which we describe to you below and which we secured direct from headquarters on the River Rhine. WHAT IT DOES—MULL'S GRAPE TONIC CURES DYSPEPSIA.

The inability to properly digest and assimilate food brings more people to their graves than any other cause. When the stomach becomes weak and refuses to perform its functions every vital organ suffers. The blood loses its richness, the kidneys and liver become enfeebled or diseased, the heart's action is impaired, and the sufferer slowly but surely wastes away. Mull's Grape Tonic can be readily assimilated by the weakest stomach, no matter how impaired the digestion has become.

NOTICE WHAT THESE PEOPLE SAY:

I am anxious to have you know that Mull's Grape Tonic has made a great difference in my general health. My stomach does not trouble me any more, can digest my food and am rid of the headache which I have suffered with most all my life. I have a good appetite. All this has happened since I have been taking Mull's Grape Tonic. It is not only a good medicine, but pleasant to take. I am gaining in flesh and strength daily. Yours truly.
EMELIA SHAFFER, Gilmore, Ohio.

I wish to state that am a friend of Mull' Grape Tonic. For years I have gradually lost strength until I became very weak, and my existence was miserable. The doctors pronounced my case stomach trouble or catarrh of the stomach, but besides this I had shooting pains from my toes up through my limbs to my hips, and I could get no rest though I was always drowsy. I would get up in the morning as tired as when I went to bed the night before. Thanks to Mull's Grape Tonic this has all changed; I am in good health after using it for six months. Now when I feel that my system is not in proper order, I take Mull's Grape Tonic for a day or two and the disturbance disappears promptly.
ARTHUS C. DEAL, Grand Lake, Halifax Co., N. Scotia

Having the confidence that Mull's Grape Tonic would benefit me, I began taking it while I was in bed in a suffering condition.

I think the cause of my sickness was Indigestion and Constipation, and along with that came Liver and Kidney Trouble, so that I finally got into bad shape. I can truthfully say that Mull's Grape Tonic cured me, but I always keep a bottle in the house and use it promptly if I feel the need of a regulator. A charge for the better always takes place right after the first dose. Truly yours, HENRY CLARK, Denny, Ky.

Gentlemen: I am nearly 82 years of age, and have used many kinds of medicines in my four score years. I can conscientiously say that I think I have derived more benefit from your "Grape Tonic" for the length of time I have used it than any other.

My general health has been very poor, but I think your remedy has helped me very materially. I will be pleased to recommend your "Grape Tonic" at any time. Respectfully yours,
WM M'DEVITT, Over Gil Locust St., Des Moines, Ia.

To Sufferers from General Bad Health

We have seen persons restored to robust health with Mull's Grape Tonic who were apparently beyond all chances of recovery. No matter what physicians or remedies have failed to cure you do not lose courage, try Mull's Grape Tonic and in renewed health life will be worth living.

IN GERMANY IT IS CALLED TRAUBENKUR.

These grape cures are located along the Rivers Rhine and Neckar and are world famous for their almost miraculous cures of Dyspepsia, Constipation and Liver and Kidney Troubles. They are thronged with patients from all parts of the world who praise their cures in the highest terms. On account of the great expense of foreign travel many cannot go abroad to avail themselves of the grape cure. After many years of careful research and experiment there has been combined all the best elements of these cures in Mull's Grape Tonic. If you will come to our drug store you can have a "Traubenkur" at your door by purchasing a bottle of this great medicine. We positively know its curative properties. We recommend it to the public. Those who buy it and get no benefit may have their money back. Buy a bottle today for 50c. NOTE—If used with a little chipped ice it will be found a delicious drink, soothing the nerves and heated brain.

"For sale by Ranke & Nussbaum, druggists."

If purchaser mentions The Sentinel they will receive a beautiful souvenir free

That Fine, Rich, Java Flavor

It is recognizable at once.

Have you tried it?

A remarkable achievement in tobacco culture that is electrifying the cigar trade.

No one ever even attempted before what Bondy & Lederer have successfully attained.

Cuba's delicious Vuelta tobacco now an American product. No duty to pay. The government' loss is your gain. Don't rest content until you have tried the

TOM KEENE A HIGH-PRICED CIGAR FOR A NICKEL.

DANIEL STEWART COMPANY, INDIANAPOLIS, Distributers to Dealers.

E. W. Grove

This signature is on every box of the genuine Laxative Bromo-Quinine Tablets the remedy that cures a cold in one day

SHIRT WAIST SALE!

$2.00 Men's Shirt Waists, $1.38.
$1.50 Men's Shirt Waists, $1.18.
$1.25 Men's Shirt Waists, 88c.
$1.00 Men's Shirt Waists, 78c.

F. H. BOHNE & BRO., 824 and 1412 Calhoun St.
HATTERS AND MEN'S FURNISHERS.

YOUNG WOMEN
Take your Meals at the
Y. W. C. A.
51 West Berry Street.
Strangers in the city referred to good boarding places. Meals served on the European plan at reasonable rates. Dinner, 11:30 to 1:30. Supper, 5:30 to 6:40.

REMOVAL!
Dr. Carrie B. Banning
Has removed her office and residence to No. 1128 West Washington street.
Home Phone 1773.

Woman's Life

is hard enough as it is. It is to her that we owe our world, and everything should be made as easy as possible for her at the time of childbirth. This is just what

MOTHER'S FRIEND

will do. It will make baby's coming easy and painless, and that without taking dangerous drugs into the system. It is simply to be applied to the muscles of the abdomen. It penetrates through the skin carrying strength and elasticity with it. It strengthens the whole system and prevents all of the discomforts of pregnancy.

The mother of a plumb babe in Panama, Mo., says: "I have used Mother's Friend and can praise it highly."

Get Mother's Friend at the Drug Store, $1 per bottle.

The Bradfield Regulator Co., ATLANTA, GA.

Write for our free illustrated book, "Before Baby is Born."

REMOVAL!

Dr. J. M. Rosenthal,
DENTIST,

Has moved his office from 72 South Harrison St. to 209 W. Berry, Flick building. Phones, 1387 Main; residence, 987 Main.

BRUSHES, WHISKS, ETC.

Call and examine our large stock of Cloth and Hat Brushes, Whisks and Feather Dusters. We give this department our particular attention and are always prepared to offer a large variety of every grade and style at most reasonable prices.

We also carry a large line of Complexion, Bath and Hair Brushes and Brushes of every description.

Bath Caps, 50c.

Ranke & Nussbaum,
Pharmacists. 828 Calhoun St.

Shaves Easy, Quick and Clean.

The strongest as well as the mildest beard, without the slightest danger of cutting the face. No gentleman's room complete without a GEM.

F. M. Smith & Co.

LEADING CUTLERY DEALERS SELL THEM. ASK TO SEE SET NO. 21.

DOCTOR CHAS. C. F. NIESCHANG,
Office 108 W. Jefferson Street.
Near Cor. Calhoun.
Hours—1 to 4, 6 to 9 p. m. Home 'Phone, 1225.

SALARLY LOANS

Come in and tell us how much you want and how long you want it; tell us who you are, and if you are working on a salary for responsible parties, we will let you have the money on your own name, without security, confidentially and without consulting your employer; can pay it back in installments as you prefer, weekly or monthly.

FORT WAYNE LOAN CO.,
Established 1896. Room 2, second floor, 700 Calhoun Street.
Opposite Court House.

Dr. Bulson
Office and Residence 219 West Wayne St.
FORT WAYNE.
PRACTICE LIMITED TO DISEASES OF THE EYE, EAR, NOSE AND THROAT.
GLASSES ADJUSTED.

Dr. R. P. White
EYE, EAR, NOSE AND THROAT.
SURGEON.
OFFICE WHITE NATIONAL BANK
Rooms 3 and 4.
GLASSES ADJUSTED.
Office Hours are 9 to 12—1:30 to 4. Home 'phone, office, 575; residence, 576.

E BALL

Four games were played in three National league cities yesterday and the total number of runs made was 14, being 3½ to the game. At St. Louis a 2 to 1 game was played and at Boston one game was 1 to 0 and the other was 3 to 1 in thirteen innings. Pittsburg suffered its twentieth defeat and got only one man back to the rubber. The aggregate attendance was 6,400. In the American league but one game was played and that, too, was a warm one, Cleveland, a tail-ender, shutting out the champions; attendance, 3,162. In the American association two games were played, one of them good and the other very bad. In the Columbus-Kansas City game not an error was made by either club, and in the Toledo-Milwaukee game 11 were made, which, with a total of 34 hits, resulted in a total of 22 runs. That's going down the pike some. The attendance at two games was 1,050.

NATIONAL LEAGUE.

—Standing of the Clubs.—

	Won.	Lost.	Pct.
Pittsburg	60	20	.750
Brooklyn	49	39	.557
Boston	41	37	.526
Chicago	44	40	.524
Cincinnati	36	44	.450
St. Louis	37	46	.445
Philadelphia	35	49	.417
New York	27	54	.333

—Yesterday's Results.—
Chicago, 3; Boston, 1.
Chicago, 1; Boston, 0.
Pittsburg, 1; Brooklyn, 5.
St. Louis, 1; New York, 2.

—Games Today.—
Chicago at Boston.
Pittsburg at Brooklyn.
Cincinnati at Philadelphia.
St. Louis at New York.

AMERICAN LEAGUE.

—Standing of the Clubs.—

	Won.	Lost.	Pct.
Chicago	44	35	.555
Boston	46	37	.554
Philadelphia	42	34	.553
St. Louis	43	36	.544
Washington	40	42	.488
Baltimore	37	45	.451
Cleveland	37	47	.440
Detroit	32	45	.416

—Yesterday's Results.—
Chicago, 0; Cleveland, 1.

—Games Today.—
Baltimore at Chicago.
Washington at Detroit.
Philadelphia at St. Louis.

AMERICAN ASSOCIATION.

—Standing of the Clubs.—

	Won.	Lost.	Pct.
Louisville	58	28	.674
Indianapolis	57	30	.655
St. Paul	46	40	.535
Kansas City	45	42	.517
Milwaukee	39	45	.464
Columbus	40	47	.460
Minneapolis	32	51	.386
Toledo	27	60	.310

—Yesterday's Results.—
Columbus, 2; Kansas City, 4.
Toledo, 12; Milwaukee, 10.

—Games Today.—
Columbus at Kansas City.
Toledo at Milwaukee.
Indianapolis at St. Paul.
Louisville at Minneapolis.

DON'T FAIL TO TRY THIS.

Whenever an honest trial is given to Electric Bitters for any trouble it is recommended for a permanent cure will surely be effected. It never fails to tone the stomach, regulate the kidneys and bowels, stimulate the liver, invigorate the nerves and purify the blood. It's a wonderful tonic for run-down systems. Electric Bitters positively cures Kidney and Liver Troubles, Stomach Disorders, Nervousness, Sleeplessness, Rheumatism, Neuralgia, and expels Malaria. Satisfaction guaranteed by Dreier & Bro. Only 50 cents.

FACES suffer from exposures and need care. Protect, beautify, preserve your skin using Satin-Skin Cream and Satin-Skin Powder. 25c. d

The Wabash Niagara Falls Excursion comes off on August 6th. Tickets, $6.50 round trip, good twelve days. Free chair cars and Pullman Sleepers. Only one night out. 28t7

KNIGHTS OF PYTHIAS.

Bi-ennial meeting at San Francisco Aug. 11th to 22d, '02. Secure low rates, stop-over privilages and liberal return limit via the Nickel Plate road. Tickets on sale Aug. 1st to 10th inclusive. Full particulars given by nearest agent or C. A. Asterlin, T. P. A., Fort Wayne, Ind. R. J. Hamilton, agent, Fort Wayne, Ind. July 29-31Aug. 5-7w2t

BIG MAN HUNT BEGINS.

Washington, July 30.—A dispatch from Dranesville, Va., states that Detective John Branch arrived there from Suffolk, Va., this morning with several blood hounds. The hotel there was filled with men awaiting Branch's coming. As soon as he arrived the horses were saddled and telephone messages were sent to near-by places, inviting mounted men to participate in the chase for Charles Craven, the alleged murderer of William H. Wilson. It was after 5 o'clock when the posse left the hotel and went in the direction of the place where the colored man was last seen. Should the dogs get on the man's trail Detective Branch thinks he will capture him before sundown.

IN NORTHERN INDIANA.

Elkhart may establish a free kindergarten.

The Congregational church at Fremont was damaged by lightning a few days ago.

Mrs. Eliza J. McConnahey, long a resident of Decatur, died Wednesday at the age of 66.

Blackford county assessors have succeeded in finding 1,179 dogs within that bailiwick.

The large stave factory of J. H. Gregg, at Bremen, was totally destroyed by fire a few nights ago.

Mrs. George W. Weber, of Elkhart, is dead from blood poisoning, which resulted from stepping upon a rusty nail.

The annual reunion of the One-hundred-and-sixtieth regiment, to be held at Wabash, has been postponed until September 15-16.

Daniel Slick, a pioneer of Salem township, Steuben county, died suddenly from heart failure Tuesday while sitting in his chair. He was 79 years of age.

Louis Coate, living near Hartford City, was struck in the throat by a piece of scantling which flipped up and hit him, and has lost his voice in consequence. The case is puzzling the doctors.

Former students and teachers of the old Springfield academy will hold a reunion at South Whitley August 6 and 7. Ex-Congressman McNagny will deliver an address. The old academy flourished from 1867 to 1872.

Elkhart citizens will subscribe for $40,000 worth of the stock of the proposed South Bend, Elkhart, Warsaw and Winona electric line. H. E. Bucklen, the millionaire medicine manufacturer, has taken $15,000 worth of it.

Mrs. Patrick Lewis, of Huntington, jumped from her buggy while her horse was running away, and sustained frightful injuries. One of her legs was fractured so badly that the particles of bone protruded through the flesh.

Mrs. Mary B. Baumgartner, of Bluffton, has sued for divorce from Charles B. The couple lived together just a week, and the wife says Charles represented to her previous to marriage that he had a considerable sum of money. It didn't materialize.

NO FALSE CLAIMS.

The proprietors of Foley's Honey and Tar do not advertise this as a "sure cure for consumption." They do not claim it will cure this dread complaint in advanced stages, but do positively assert that it will cure in the earlier stages and never fails to give comfort and relief in the worst cases. Foley's Honey and Tar is without doubt the greatest throat and lung remedy. Refuse substitutes. Sold by Dreier & Bro. and Pellens & Polster.

Read the People's Store "ad."

NIAGARA FALLS EXCURSION VIA WABASH R. R. AUG. 6th. CHAIR CARS FREE.

Make your plans to go to Niagara Falls on the Wabash excursion of Wednesday, August 6th. Round trip tickets only $6.50, good to return up to and including August 17th. In addition to the above, round trip tickets will also be sold to Toronto, Canada, for $7.50, Alexandria Bay $13.00, Montreal, Canada, $17.15. A splendid high class train will be assigned to this service, having reclining chair cars (seats free) and will run through to Niagara Falls via Detroit and Suspension Bridge. Sleepers will also be provided for those wishing to have such accommodations. For full particulars and detailed advertising matter apply to Wabash Ticket Office.
J 8-10-12-15-17-19-23-26-28-31A2-4

$2.00 EVERY SUNDAY

TO CHICAGO AND RETURN via Pennsylvania, leaving Fort Wayne at 4:00 a. m. Returning leave Chicago at 8:00 p. m. 19eod-tf

NIAGARA FALLS—The Wabash Special will leave Fort Wayne at 7:00 p. m. on August 6th, and reach Niagara Falls next morning at 6:45. Round trip tickets only $6.50, good twelve days. 'Phones No. 6. 28t7

Read the People's Store "ad."

[illegible]

Chicago, July 31.—With final delivery day at hand for July options and all eyes turned upon the court where the arguing was being held on the temporary injunction against the alleged corner in July oats, business in grains was quiet at the opening. Traders did not know what to do. A few deals in July options were closed out by traders who did not want to take chances. Bearish influences were at work in oats. Fine weather and liberal receipts at 243 cars worked against covering, and September oats after opening a shade higher at 32¼c held near 32c early. In July a few bids put the price of new stuff to 65c, a gain of 2c. Brokers for the bulls were in the pit offering to sell to any one indiscriminately and about 100,000 bushels of short stuff was covered.

Trade in oats lapsed dull as the session advanced. Deliveries were fair, but much of the July stuff had to be secured from the bulls and the July price closed 1c up at 64c; September slumped to 31¼@31⅜c and closed ⅜@½c down at 31¾c. The action of the court in modifying the injunction against the July corner by restraining bull operators from asking the president of the board to endorse down margins on 55,000 bushels short sales had little effect, except to deter any possible inflation.

September wheat opened ⅛c to ¼c up at 70⅜c to 70¾c on a little covering, but fair weather, lower cables and heavy receipts brought a dip back to 70½c. July on covering opened ⅛c down to ⅞c up at 75c to 76c and steadied near 75⅝c. Local receipts were 349 cars, 7 of contract grade. Minneapolis and Duluth reported 152 cars, making a total for the three points of 501 cars, against 353 last week and 424 last year.

July wheat slumped very sharply on good deliveries, selling at one time lower than September at 61¼c. The close was very weak, 5⅜c down, at 69¾c. September closed weak, ⅞@1c down, at 69½@69⅝c.

July corn opened unchanged at 59c in spite of steady cables and very small receipts. Trade was dull and the price early dipped to 58¾c. September corn was influenced by only 82 cars arriving, and opened ⅛c to ½c up at 56c to 56⅜c, but soon settled back with July to 55¾@55⅞c.

July corn, the famous Gates cornered article, died out on deliveries and losing all its inflated strength closed very weak, 3c down, at 56c. September dipped to 54¾c and closed weak, ¾c down, at 55⅛c.

Provisions had good support on scanty hog receipts early. Liquidation by outsiders and light business, however, brought dips after the early gains. September pork opened unchanged at $16.90 and sold at $16.85; September lard unchanged at $10.90, sold at $10.92½ and dipped to $10.75, and September ribs 2½c up at $10.35 and sold at $10.27½.

THE CLOSE.

Prices at the close were as follows:

Wheat—July, 69¾c; Sept., 69½@69⅝c; Dec., 68¾@68⅞c; May, 71⅜c.

Corn—July, 56c; Sept., 55⅛c; Dec., 42⅞@43c; May, 41⅛c.

Oats—July, 46c; new, 64c; Sept., 28¼c; new, 31⅜c; Dec., 27⅝c; new, 30⅜c; May, 31⅜c.

Pork — July, $16.67½; Sept., $16.77½; Oct., $16.65; Jan., $15.77½; May, $15.55.

Lard—July, $10.72½@10.75; Sept., $10.82½@10.85; Oct., $10.40; Nov., $9.55; Jan., $8.75; Dec., $9.07½; May, $8.65.

Ribs—July, $10.37½; Sept., $10.35; Oct., $10.10; Jan., $8.12½.

Flax—Cash N. W., $1.55; S. W., $1.50; Sept., $1.32½; Oct., $1.29.

Rye—July, 55c; Sept., 52c.

Barley—Oct., old, 48@65c; new, 40@50c.

Clover—Cash, $8.35@8.40; Oct., $8.30@8.35.

Timothy — Aug., $4.37½@4.40; Oct., $3.75@3.80.

BUTTER, CHEESE AND EGGS.

Chicago, July 31.—Butter—Market easy; creameries, 16@19½c; dairies, 15½@18½c.

Cheese—Market steady; twins, 10@10¼c; daisies, 10¼@10½c; young Americas, 10¾@11c.

Eggs—Market steady, 17½@18c.

CHICAGO LIVE STOCK.

Chicago, July 31.—Cattle—Receipts, 4,000; market steady to strong. Good to prime steers, $7.85@8.85; poor to medium, $4.50@7.00; stockers and feeders, $2.50@5.25; cows, $1.50@5.75; heifers, $2.50@6.50; canners, $1.50@2.50; bulls, $2.50@5.50; calves, $2.50@7.00; Teas fed steers, $3.25@5.75; western steers, $5.00@6.90.

Hogs—Receipts today, 16,000; tomorrow, 18,000; left over, 7,000; market dull. Mixed and butchers, $7.20@7.90; good to choice, heavy, $7.60@8.00; rough, heavy, $7.20@7.60; light, $7.00@7.65; bulk of sales, $7.40@7.70.

Sheep—Receipts, 11,000; sheep lower; lambs steady. Good to choice wethers, $4.00@4.40; fair to choice mixed, $2.50@4.00.

THE TOLEDO MARKETS.

Toledo, O., July 31.—Wheat—Market active, weak; cash, 70½c; July, 70½c; Sept., 70¾c; Dec., 71⅞c; May, 74¾c; new, 68c to 67½c.

Corn—Market dull, steady; Sept., 55¾c; Dec., 42¾c.

Oats—Market dull; old July weak, 38c; Sept., 28¼c; new July strong, 55c; new Sept., 32¼c.

Cloverseed—Oct., $5.15.

Oil—North Lima, 89c; South Lima and Indiana, 84c.

THE DAY ON WALL STREET.

New York, July 31.—There was a very feverish and uneven opening to the stock market. St. Louis and San Francisco ran up 3½, Evansville and Terre Haute 5⅛, Illinois Central a point, with a quick reaction of ½, and St. Paul, Baltimore and Ohio and Atchison a point or more. New York Airbrake jumped 4½. There were also some large fractional gains. Chicgo and Eastern Illinois opened down ½. Colorado Fuel within the first few minutes of trading slumped 6¾ and People's Gas lost over a point.

Opening prices generally were the highest. The feverish fluctuations in a few stocks checked the animation of the market and the tone became dull and dragging. St. Louis and San Francisco reacted 3, Evansville and Terre Haute 2, Illinois Central fell more than a point below last night and St. Paul lost its gain. Colorado Fuel fell 8¼ before finding support and recovered 2. The Chicago and Alton and the Chicago Terminal stocks then advanced 1 to 2 points, but with very little effect on the general market.

Reading was bid up a point and Louisville and Delaware and Hudson rose as much, but the market otherwise was dull and heavy and drooped to the lowest. St. Paul and Missouri Pacific fell a sharp fraction under last night, Tennessee Coal lost a point and Minneapolis, St. Paul and Sault Ste Marie preferred 1½.

Bonds were easier.

FORT WAYNE MARKETS.

Fort Wayne, July 31.—Spring wheat, $4.00@4.50; winter, bbl., $3.75@4.25; Graham, $1.75 per cwt.; buckwheat, $2.65 per cwt.; corn meal, bolted, $1.50 per cwt.; corn meal, unbolted, $1.50 per cwt.

Wheat—70c bu.
New Wheat—68c bu.
Corn—55c bu.
Oats—30c bu.
Timothy Seed—$1.50 bu.
Rye—45c bu.
Cloverseed—$4.00@4.50 bu.
Barley—45c bu.
Chop Feed—$1.40 per cwt.
Oil Meal—$1.50 per cwt.
Flax Seed—$1.25.
Hides—Green, 7c; salted, 8½c.
Calf Hides—Green, 9c; salted, 10½c.
Wool—Unwashed, 17c; washed, 22c.
Bran—Ton, $20.00.
Shorts—Ton, $20.00.
Middlings—Ton, $22.00.
Hogs—On foot, $7.00@7.25.
Sheep—On foot, $3.50@5; dressed, 7@8c lb.
Lambs—On foot, $4.50@5; dressed, 9@10c lb.
Beef cows—On foot, $2.50@3.50; dressed, 4½@5½c lb.
Steers—On foot, $5@5.50; dressed, 7@8c lb.
Calves—On foot, $5@5.50; dressed, 8c lb.

CITY HAY MARKET.

Old Timothy—$10.00.
New Timothy—$8.00.
Clover—$5.00.
Mixed—$7.00@8.00.
Straw—$4.00@5.00.

PRODUCE.

Butter—22c lb.
Butter—Creamery, 22c lb.
Eggs—15@16c doz.
Lard—10¼@11c lb.
Live Chickens—10c lb.
Spring Chickens—25@30c each.
New Potatoes—50c bu.
Beans—$1.75 bu.
Onions—50c bu.
Honey—14@18c lb.
Apples—$1.00 bu.

SHIRTS

20 dozen 75c Madras shirts are put into our sale at 45c.

REUBEN S. PATTERSON.

C., H. & D. NIAGARA FALLS EXCURSION,

From Fort Wayne Saturday, August 2nd; rate $6.50 round trip. Tickets good for 12 days returning. Side trip to Toronto and Thousand Island. Sleeping cars through from Fort Wayne $2.50 for double berth, which can be occupied by two people. For particulars see bills and posters or call at their office in Arcade building, or use either phone.
J. C. WINANS, G. T. A.
25t7

FLANNEL SUITS, ¼ OFF.

Our entire stock of men's and boys' flannel suits will be discounted 25 per cent until Saturday night. Will you come?

REUBEN S. PATTERSON.

A. J. Gruber has returned from visits in Maples and New Haven.

A PUZZLE PICTURE.

FIND THE GIRL'S FATHER.

MR. KIPLING MOVES.

London, July 31.—Rudyard Kipling, who has been much annoyed by the visits of Brighton excursionists to his house at Rottingdean, has purchased a new country place near Tunbridge Wells. Mr. Kipling's troubles at Rottingdean included a feud with the villagers, caused by the pro-Boer sentiments of his aunt, Lady Burne-Jones, the widow of Sir Edward Burne-Jones. On June 2 Mr. Kipling dispersed a mob which threatened the house of his aunt, Lady Burne-Jones, at Rottingdean, because she had displayed a black banner, inscribed, "You have killed, you have conquered." To show his disapproval of the attack on his aunt's house, Mr. Kipling shut up a drill hall which she had given to the public.

WOMEN SOON WILL VOTE.

London, July 31.—Edmund Barton, premier of Australia, replying today to a deputation of woman suffragists headed by Lady Henry Somerset, said the outlook for woman suffrage was excellent throughout the Australian commonwealth. The success the movement already had met with in four out of the six states, he said, presaged the ultimate adoption of the plant throughout the whole federation.

PRESIDENT HAS BUSY DAY.

Oyster Bay, N. Y., July 31.—President Roosevelt disposed of a large amount of public business early today with the assistance of Secretary Loeb. The president had as guests at luncheon today Adolph S. Ochs and Stanford Newell, United States minister to The Hague, who is in this country on leave of absence. He called merely to pay his respects to Mr. Roosevelt.

WAYNE KNIT HOSE HALF PRICE

All 25c Wayne knit hose in black, tan or fancy, go at 12½c. Will you come?

REUBEN S. PATTERSON.

VERY REV. GRANNAN IN ROME.

Rome, July 31.—The Very Rev. Charles P. Grannan, professor of sacred scripture in the Catholic University of America at Washington, is spending the week in Rome in order to make the personal acquaintance of the directing members of the pontifical commission on biblical studies, which is presided over by Cardinal Farocchi. Father Grannan was most cordially greeted by Cardinal Farocchi, and tomorrow he will be received by the pope and Cardinal Rampolla, the papal secretary of state. He will go from here to Lucerne, and expects to arrive in the United States about October 1.

GIBBONS PRAISES SCHLEY.

Baltimore, July 31.—In a letter accepting the appointment of the vice presidency of the Schley Triumphal Arch association recently organized in this city to erect an enduring monument to the admiral, Cardinal Gibbons says:

"Admiral Schley's victory shed glory on our state and I cheerfully accept the position assigned to me, earnestly hoping that the patriotic enterprise will meet with a hearty response from the citizens of Maryland."

The Shamrocks will play the Logansport team in that city on Labor day. The game is being advertised as one of the chief attractions of Logansport's celebration.

The young men's society of the First Presbyterian church will hold a business meeting this evening.

A new material for table pads has recently been placed upon the market. It is made of asbestos cloth, woven so soft that it cannot injure the most highly polished table; it is absolutely heat proof.

A reduction by 41,000 of the total number of cattle in Great Britain is not, on the total herd of nearly 7,000,000, of much statistical importance, but it gives the first check to the progress year by year since 1894.

The Manchurian railway administration is constructing at Charbin a hotel which will cost over 2,000,000 rubles.

$2.00 EVERY SUNDAY

TO CHICAGO AND RETURN via Pennsylvania, leaving Fort Wayne at 4:00 a. m. Returning leave Chicago at 8:00 p. m. 19eod-tf

TWO DAYS

To be remembered at Patterson's.

NEWSPAPERARCHIVE.COM

Heart Pains

are Nature's warning notes of approaching danger from a diseased heart. If you would avoid debilitating diseases, or even sudden death from this hidden trouble pay heed to the early warnings. Strengthen the heart's muscles, quiet its nervous irritation and regulate its action with that greatest of all heart remedies, Dr. Miles' Heart Cure.

"Darting pains through my heart, left side and arm would be followed by smothering, heart spasms and fainting. Dr. Miles' Heart Cure has entirely relieved me of those troubles."
JOHN VANDENBURGH,
256 Kewaunee St., Milwaukee, Wis.

Dr. Miles' Heart Cure

controls the heart action, accelerates the circulation and builds up the entire system. Sold by druggists on a guarantee.

Dr. Miles Medical Co., Elkhart, Ind.

IT MUST COME.

As inevitable as the changing seasons of the year is the change which comes to every woman. And just as one anticipates the changes of other seasons it is wise to anticipate this change of season and prepare for it. In this way the discomforts and disasters suffered by many women at the period of change can be avoided or overcome.

Dr. Pierce's Favorite Prescription, a medicine for every season of woman's life, will entirely meet the needs of women at this period of change. It cures the physical ills and relieves the mental anxiety and depression usually associated with this critical period. It tranquilizes the nerves, encourages the appetite and induces refreshing sleep.

J. S. Carlisle, Esq., of Manchester, Coffee Co., Tenn., writes: "I have been using your medicines for the last sixteen or eighteen years in my Poor-house. I am superintendent of the Coffee County Poor-house and Asylum combined. Your 'Favorite Prescription,' 'Golden Medical Discovery' and 'Pleasant Pellets' are the best medicines for the diseases for which they are recommended, that I ever used. They saved my wife's life at the time of 'change of life.' I have been recommending your medicine to many afflicted women and have also guaranteed that if it did not cure I would pay back the money spent for it. I have told our druggist that if the people came back and said Doctor Pierce's medicines did not give satisfaction, to *give them back their money and charge it to me.* I have not once been called upon to refund. I have never found anything to equal the 'Favorite Prescription' for diseases of women."

Dr Pierce's Common Sense Medical Adviser is sent *free* on receipt of stamps to pay expense of mailing *only*. Send 21 one-cent stamps for the paper covered book, or 31 stamps for the cloth bound. Address Dr. R. V. Pierce, Buffalo, N. Y.

Fifty Dollars For Fifty Weeks.

A NEW PLAN.

It often happens that ready cash is badly needed.

In such cases come to us at once.

You can borrow money from us on your furniture, piano, team, fixtures or other personal property of value without removal.

You can get any amount from $5 to $100.

You can get it on short notice.

You can get it from 1 to 12 months' time.

You can pay it back weekly, monthly, quarterly or as you may desire.

You will have the use of both the money and property.

You will be treated courteously.

You will receive honorable, satisfactory dealings.

Your business will be held strictly confidential.

If you owe a balance to any other firm or furniture store we will advance you money to pay them off.

You can get some additional money for other purposes if you wish.

You can get a $50 loan for 50 weeks.

You can pay it back at $1.20 per week.

You can get any other amount for the same time at same proportions.

We make loans to salaried people who are permanently employed by reliable firms on their personal note without security.

We loan on diamonds, watches, etc., left in pledge.

Call on us when you need money.

Fort Wayne Loan Co.,
Established 1896. Room 2, second floor, 706 Calhoun St.
Opposite Courthouse.

REMOVAL!

When you want
HARD AND SOFT COAL,
and low prices, call Home 'Phone 808.
Office and yards on Nickel Plate R. R. and Fulton street.
J. M. MODERWELL.

RAILWAY COMBINE

C., H. & I. AND I., D. & W. NOW ONE PROPERTY.

CHANGE IN CLERICAL FORCE

PURCHASING AGENT HARDING PROMOTES EMPLOYES.

TRANSFER HOUSE ERASED

GROUND NEEDED FOR PASSENGER CAR STORAGE TRACKS.

A meeting of the Cincinnati, Hamilton and Indianapolis and the Indiana, Decatur and Western directors was held in Indianapolis today, which resulted in ending the existence of the two roads as far as name is concerned. In their stead was created the Cincinnati, Indianapolis and Western. This was brought about by the consolidation of the two properties and the issuing of $8,700,000 4 per cent. refunding bonds. The directors in attendance were G. W. Lishaw, G. E. Balch, W. C. Shoemaker, J. S. Lazarus and E. C. Jacoby. The two properties are owned by M. D. Woodford and his associates, who are the owners of the Cincinnati, Hamilton and Dayton, and though the consolidated property will have another name, it really is the property of the Cincinnati, Hamilton and Dayton. The Cincinnati, Hamilton and Indianapolis is what is known as the Indianapolis division of the Cincinnati, Hamilton and Dayton and extends from Indianapolis to Hamilton, Ohio. On the book of the company it is a separate corporation, but the officers of it are the officers of the Cincinnati, Hamilton and Dayton, General Manager Waldo, of the former road, being the president of the Cincinnati, Hamilton and Indianapolis. M. D. Woodford, president of the Indiana, Decatur and Western, is president of the Cincinnat, Hamilton and Dayton, and the understanding is that this is the first movement toward making it all Cincinnati, Hamilton and Dayton property in name as well as in fact. It was given out that the directors authorized the issuing of $8,700,000 4 per cent. bonds to refund $2,800,000 of 7 per cent. bonds of the Cincinnati, Hamilton and Indianapolis, due the first of January, and to take up a large amount of bonds against the Indiana, Decatur and Western, and also to obtain a large share of money to be used in the betterment of the two roads, purchasing equipment, etc. By today's action of the directors the Cincinnati, Indianapolis and Western will get an entrance into Springfield, Ill., and a good working connection with Kansas City. R. J. Fisher, of this city, is a director of the Cincinnati, Hamilton and Indianapolis company.

WILL PUT IN MORE TRACKS.

The building at the Hanna street crossing of the railways, which was built many years ago jointly by the Pennsylvania and the Wabash companies for freight transfer purposes, is being torn down. The ground upon which it stands belongs to the Pennsylvania, who has sold its interest in the building to the Wabash under conditions that the structure is removed at once. It is understood that the Pennsylvania company will put some tracks upon the site for the storage of idle passenger cars, thus opening to other uses a lot of valuable track room in the yards. The old transfer house has been out of service ever since the addition to the Pennsylvania freight house was erected.

CHANGES AT THE LIGHTS.

Some changes in the clerical forces at the Electric works will go into effect tomorrow, all of which are in line of promotion. Charles B. Becker becomes receiving clerk, August C. Strieder is transferred from the store room office to the shop office, succeeding George B. Shivers. The latter takes a responsible position in the accounting department. Increasing business has brought about these changes and the men affected, as stated, have earned their promotions by good work in the respective positions they formerly held.

INSPECTING THE LINE.

General Superintendent A. W. Johnston, Superintendent S. K. Blair and Trainmaster D. H. Caldwell are making an inspection of the western division of the Nickel Plate. They came down from Bellevue, arriving here by special train at 6:10 o'clock last evening. They continued their journey to Chicago on train No. 5 this morning.

PUTTING IN A NEW BRIDGE.

The work of putting in the structural part of the new Wabash railway bridge across the St. Marys river began today. Instructions have been issued to give the bridge men complete possession of the tracks at that point from 11:43 a. m., when No. 6 is due, to 4:39 p. m., the hour at which the "Continental" limited is due. There are four sets of girders and only one set can be placed within the specified time for that work. This means that four days will be consumed in putting in the bridge. Supt. E. A. Gould, General Roadmaster A. B. Adams, Bridge Supt. W. S. Danes and Trainmaster C. E. Wells were in the city yesterday making arrangements for installing the bridge. This bridge will be much heavier than the old structure.

NEW FREIGHT RECORD.

Indiana Car Service Agent J. O Goff is today winding up the business of the busiest month in the history of the car service agency in this city. At noon today he said the number of loaded cars handled here on the various spur tracks outside of those at the freight houses and the throught business had passed the 1,900 point and those to be recorded this afternoon might carry the number up to the 2,000 mark. This beats the best previous record, which was upwards of 1,800 cars. Paving material, building material, lumber, coal, melons, potatoes, fruit, grain, etc., all figure in the business Through freight, which is also the heaviest in the history of some of the roads for this season of the year, does not figure in Mr. Goff's accounts, he making record only of car load lots of freight in and out of the city which do not pass through the freight houses. This immense business is indicative of the prosperous condition of the manufacturing and commercial interests of Fort Wayne and the public generally.

WILL WORK OVERTIME.

An unfailing sign that overtime is soon to be the rule at the Pittsburg shops was the putting in position over each machine the incandescent lamps which were removed early in the summer, to prevent breakage. The order to run the shops overtime has not been bulletined, but it is expected. The business on the road is simply unprecedented for the summer months, when it is usually lighter than in the winter. The Sentinel mentioned the fact a few days ago that this branch of the Pennsylvania system was borrowing engines from other branches, where business was not so heavy.

RAILWAY INCORPORATED.

Trenton, N. J., July 31.—The articles of incorporation of the Rock Island company, capital of $150,000,000, which were filed in the office of the clerk of Hudson county, N. J., yesterday were recorded today with the secretary of state. A filing fee of $30,000 was required to have the incorporation made a matter of state record.

THE ATLANTIC EXCURSION.

In a numerical sense the Atlantic City excursion over the Pennsylvania lines is equal to the best previous affairs of this character, so far as Fort Wayne territory is concerned. Agent Ross sold ten tickets for train No. 6 this morning and indications pointed to much larger sales for trains 20 and 8 at 4:15 and 7:35 o'clock respectively this evening. Mr. Ross estimates the total sales at this point at between 75 and 100.

RETURNS TO OLD PLACE.

James A. Foster, a machinist, this morning resumed the place in the Pittsburg shops which he vacated eight years ago, when he went to the Kunkle Valve works. He is a fine workman and a good fellow and his return to the shop is a welcome event to the men employed therein

THE NILL FUNERAL

The work situation at the Pittsburg machine shop would not permit a shut down yesterday on account of the funeral of the late William Nill, but all of the former associates of the deceased were allowed the privilege of going and fifty of them were in attendance. They marched in the procession in a body. The piece of work, a part of the big shears in the boiler shop, which Mr. Nill placed in his vice Saturday evening, in order that he could commence work upon it early Monday morning, remained there undisturbed until this morning out of respect to the dead man.

A JOLLY THEATER PARTY.

Messrs. F. S. Hunting and J. J. Wood, of the Fort Wayne Electric company, gave a theater party to Robison park last night, the guests of honor being the visiting agents and salesmen of the company. For their accommodation a section in the center of the auditorium was reserved, and one of the comedians was given pointers which enabled him to make some personal hits, which added to the amusement of all, although the fellow hit displayed a little embarrassment. Today the visitors were escorted through the works on Broadway by Mr. Wood and before they take their departure they will visit other manufacturing establishments in the city.

BUILDING DITCHING MACHINE.

A ditching machine will soon leave the Wabash shops in this city and be placed in service on the new line between Butler and New Haven. The plans for the machine were drawn by Leo Yarian, an apprentice in the mechanical department, upon lines similar to those followed in the construction of a machine which has been doing good work on the western division of the road. This ditcher has a capacity of making at one cut a ditch four feet wide and three feet deep and to do it quickly and perfectly. To make a wider and deeper ditch, extra "cuts" will be necessary The machine can cover territory eight feet from the outside rail.

HONORED THEIR FOREMAN.

A very agreeable surprise was tendered H. S. White, who retires from the foremanship of the S. Freiburger & Brother Glove and Mitten factory. last evening. As the gong announced the close of working hours, the employes gathered about their foreman and presented him with an elegant rocker as a token of the high esteem in which they hold him. Mr. White enjoys the confidence of his friends, and particularly those over whom he has officiated as foreman, and his retirement from the service is a matter of regret to them. His successor at the shop has not yet been decided upon.

THREE EXCURSIONS TODAY.

The Grand Rapids and Indiana road took two large excursion parties into Rome City this morning and handled another big party from Grand Rapids to Kalamazoo. The latter was the Holland Aid society, which is out on its annual excursion and picnic. The train left Grand Rapids at 8:15, in charge of Conductor Murphy and Engineer Ira Clem. It consisted of one baggage car and seven coaches. Another special train, in charge of Conductor Grout and Engineer Metsler, with seven coaches and a baggage car, carried a big party of church people from Kalamazoo to Rome City. The third train came from the Lake Shore, with people from the towns and villages west of Kendallville, bound for the resort.

INDUSTRIAL NOTES.

W. S. Hostetter and G. A. Brandon, Pittsburg freight handlers, are sick.

The Electric company sent a big lot of Mr. Wood's new type arc lamps to Jeffersonville today.

Fred Geerken, who was sick a few days, reported for duty at the Pittsburg shops this morning.

Baggagemaster F. J. Kanaga, who was sick several days, is on duty again at the Pennsylvania depot.

Conductor F. J. Magill and Brakeman R. M. Beltz, of the Nickel Plate, are fishing in the vicinity of Claypool.

H. S. Rodefeaver, assistant foreman of the Nickel Plate round house, resumed work last night, after a two weeks' vacation.

Mrs. Charles F. Lyons, wife of the Nickel Plate night yardmaster, is ill at her home, suffering from a severe attack of bilous fever.

William Martin, of 1439 Broadway, and his wife are entertaining Mr. and Mrs. Harry Neufer, of Pullman, Ill. The visitors will also spend a few days with Mr. and Mrs. Ernest Driftmeyer. Mr. Neufer is employed in the Pullman car works.

Mrs. F. L. Conner has joined her husband in this city. They will leave for their future home in California the first of next week.

After a lay off on account of the death of his uncle, Engineer T. W. Kelty resumed his duties on the Pittsburg road this morning.

J. L. Turnbull, tallyman at the Pittsburg freight house, left this morning for Fairbury, Neb., where he will spend a ten days' vacation.

Tomorrow Assistant Paint Foreman Charles Daseler and Painter C. E. Moore, of the Pittsburg shops, leave for Cleveland for a week's visit with relatives.

William H. Fetters, formerly employed in the Bass boiler shop, is visiting friends in the city. He is now in the employ of the Sterling company, of Pittsburg.

J. L. Hanna, file clerk in the motive power department of the Pennsylvania, resumed his duties at the desk this morning, after a most pleasant sojourn at Muskegon, Mich.

Passenger officials express the opinion that fully 40,000 people will avail themselves of the home seekers' rates which will be effective in September and October to the northwest.

Arthur Weaver had the great toe of one foot mashed yesterday by one of the heavy jacking blocks used for holding up engines falling upon it. The accident happened yesterday at the Wabash round house.

Richard Taylor, who becomes a Pennsylvania train dispatcher tomorrow, last evening completed a two weeks' "educational" tour of the line over which he will soon be directing the running of trains.

Indianapolis Journal: "Travel is now so heavy on the steam roads that but little is heard about the interurban lines cutting into their business. At the Massachusetts avenue station more tickets are now sold than in any former year."

W. C. Crimmel has been appointed freight agent of the Big Four at Muncie, vice R. H. Harris, who succeeded W. C. Neel, as freight agent at St. Louis. Mr. Neel is still seriously ill, and among other afflictions has lost his eyesight.

Charles Haberkorn, a machinist' apprentice in the Wabash shops, had an eye injured yesterday by a clipping of steel, while he was operating a drill press. Apprentice Fred Krueper, who had a hand injured Tuesday, reported for duty this morning.

Through the operations of the per diem plan the big roads are better off for cars than for power. The Pennsylvania lines are complaining of a shortage in power, but have plenty of cars, and the Big Four is getting in much the same condition; also the Vandalia.

The Indianapolis Journal thus explains the falling off in freight earnings on the Big Four road: "Last year at this time the Chesapeake and Ohio was turning over to the Big Four at Cincinnati daily 150 carloads of coal for the northwest; now but little is doing on account of the anthracite miners' strike."

The arid section of the Santa Fe, from Seligman to Hesperia, Cal., 360 miles, has been liberally sprinkled with crude oil and the result is very satisfactory. It is stated that a traveler can ride on the rear platform of a train making sixty miles an hour and experience no trouble from dust. The engines burn oil, and there is a total absence of both cinders and dust.

Tomorrow the Chicago division of the Baltimore and Ohio, the Chicago and Eastern Illinois, the Grand Trunk and the Indiana, Illinois and Iowa, will become members of the Indiana Car Service Bureau, adding 150 new points to the bureau in Indiana. It requires the services of fourteen men to operate the bureau, these being three traveling representatives besides General Manager Bacon.

O. J. Willson and E. O. Poole, two veterans in the employ of the Wabash company, are still unable to work. Mr. Willson has been bedfast for several days and until today there was no improvement in his condition. Mr. Poole is able to walk about at times, but he has not been at the shops and on duty for several months. Mr. Willson has been with the company forty-six and Mr. Poole has been with it forty-five years, the aggregate service being ninety-one years.

SWEET ORR OVERALLS, 45C.

All Sweet Orr and Wabash 75c and $1.00 overalls will go until Saturday night at 45c.
REUBEN S. PATTERSON.

BRONCHITIS FOR TWENTY YEARS.

Mrs. Minerva Smith, of Danville, Ill., writes: "I had bronchitis for twenty years and never got relief until I used Foley's Honey and Tar, which is a sure cure." Sold by Dreier & Bro. and Pellens & Polster.

Two classes of the population of St. Petersburg are specially addicted to eating horse meat, the Tartars because they like it, the students because it is cheap.

A. R. Bass, of Morgantown, Ind., had to get up ten or twelve times in the night and had severe backache and pains in the kidneys. Was cured by Foley's Kidney Cure. Sold by Dreier & Bro. and Pellens & Polster.

Fireman Z. J. Zellars, on the Pennsylvania's Sandusky "turnaround," is sick and off duty.

Save Your Teeth and Save Yourself.

A good disposition will be ruined by your teeth. We'll keep your teeth in order so that your health may be retained and that will benefit your disposition.

Quality and Fair Dealing . . .

Is what brought our business up to its present standing and we expect to continue this policy.

Moderate charges. Guaranteed work. Easy way to pay.

Arcade Dental Parlors,

Burket & Baker, Props.
Appointments made by Teleph one 627 M. GROUND FLOOR.

--SHERWIN-WILLIAMS'--

MIXED PAINT

Is the Most Durable and Economical Paint Made.

S. W. P.

Won't Crack, Chalk or Peel. A gallon covers 600 square feet.

Buy it of

C. C. Schlatter & Company,

BUILDERS' HARDWARE.
202-204-206 East Columbia Street.

10,000 Made Happy Treated and Cured by

.... DR. GASAWAY.

WE TREAT AND CURE Nervous Debility, Nervous Prostration, Mental Depression, Impotency, Sexual Weakness, Scrofula, Tumors, Rheumatism, Syphilis, Hydrocele, Varicocele, Stricture, Pimples, Catarrh, Bronchitis, Loss of Appetite, Liver and Kidney Troubles, Constipation, White Swelling, Varicose Veins, Etc.

LADIES—All diseases peculiar to your sex successfully treated. You may consult us in confidence, no matter what the trouble may be.

YOUNG MEN, who suffer from despondency, loss of energy, failing memory, nervousness, palpitation of the heart, weak back, stunted development, increasing nervous exhaustion and wrecked or lascivious dreams. You may be in the first stage, but are fast approaching the last. Do not let false pride or sham modesty prevent you from obtaining relief now. You can positively be restored to manly vigor

MIDDLE-AGED MEN—Old men who suffer from premature old age, as a result of youthful indiscretions or excess of later years; who are troubled with too frequent evacuations of the bladder, or by finding a milky or ropy sediment in the urine; and on account of this unnatural waste and loss of vitality are unfit for business or marriage. You can positively be restored to manly vigor.

DISCHARGES CURED in 5 days by our new method. No danger of stricture. No injection used.

BLOOD POISON—We cure Blood Poison, no matter how long standing.

INFLAMMATION of Prostrate Bladder, Gleet, etc., instantly relieved and permanently cured

VARICOCELE cured in 5 days by our special treatment. No detention from your daily work.

You take no chances treating with us. Reference: Banks, newspapers and the best business and professional men in the city. Established 1897.

Delays are fatal. Consult us at once. Consultation free to all. Office hours from 9 a. m. to 9 p.m. Sundays 9 a. m. to 12 m.

DR. GASAWAY & CO.

THE RELIABLE SPECIALISTS,
NO. 29½ EAST BERRY STREET. FORT WAYNE, IND.

"FORCE"

A Sweet, Nourishing Cereal for Growing Bodies and Minds—

Wilmore, Ky., March 29, 1902.

"FORCE" FOOD CO.,
Buffalo, N. Y.

Gentlemen:—I am a teacher, residing at Wilmore, Ky. Recently, in Baltimore, I first met with "FORCE."

I am very much pleased with the food and would like to know what rates you would quote on from 10 to 50 packages.

Awaiting your reply, I am.

Yours very truly, ——— ———

Name furnished on application.

NewspaperArchive.com

The Rurode DRY GOODS CO.

..After Inventory..

Comes the rearranging of stocks and planning for the fall campaign and it's a time when bargains are to be found. We have got to make room for fall goods. You'll find goods of many sorts here marked at such extremely low prices that you will be tempted to buy even for future needs.

..FOR INSTANCE..

Colored Dressing Sacques

that were 75c and $1.00, now.....50c each

The $1.25, $1.35 and $1.50 dressing sacques, now in one lot, ... 75c each.

The $1.75, $2.00 and $2.25 kinds, now .....$1.00 each.

Those that were $2.50 and $2.75, now .....$1.65 each.

Wash Suits

That are worth from $2.75 to $7.50 each to close out at about half price.

Linen Skirts

Down from $1.25 and $1.50 to 75c each.

Linen skirts that were $2.75, $3.00, $3.50 and $4.00 in one lot, ...$1.98 each.

Linen skirts that were $5.00, $6.00 and $6.50 each, now..... ..... $4.50 each.

Corsets

We are going to clear out the entire line of the celerated P. D. Corsets. Here is a chance to get a bargain.

P. D. Corsets that were $1.75 and $2.75 each, now..$1.00 each.

P. D. Corsets that were $3.00 and $3.50 each, now..$1.50 each.

STILL FURTHER REDUCTIONS

Have been made on all lines of summer goods. You will find money saving opportunities in every department of this great store.

ALL PARASOLS AT HALF PRICE.

The RURODE DRY GOODS Co.

DR. S. H. HAVICE.....

Practice limited to diseases of

EYE, EAR, NOSE AND THROAT

26 W. WAYNE ST.

GLASSES ADJUSTED.

Office hours from 8 to 12—1 to 4 p m.

Office phone 252; residence, 1117.

THE ALLEN COUNTY LOAN AND SAVINGS ASSOCIATION. Opposite Postoffice.

PAYS 5 Per cent Interest on Stock LOANS MONEY

PAYS 5 per cent. Interest on Stock. LOANS MONEY. Assets $600,000.

Business · Directory

BANKS.

HAMILTON NATIONAL BANK.

Capital, $200,000. Surplus, $250,000

The Hamilton National Bank will pay interest at the rate of two (2) per cent. per annum on certificates of deposit if left four months.

President—Charles McCulloch.

Cashier—John Mohr, jr.

White National Bank.

Corner Wayne and Clinton Sts.

CAPITAL, $200,000.

SURPLUS, $85,000.

Safe Deposit Boxes for rent.

The Old National Bank.

Stephen B. Bond, President.

Henry C. Paul, Vice President.

Jared D. Bond, Cashier.

Chas. E. Bond, Assistant Cashier.

We sell American Express Company Traveler's Cheques.

S. W. Cor. Calhoun and Berry Sts

INSURANCE.

D. C. FISHER,....

Insurance, Real Estate and Loans.

No. 24 West Wayne Street,

....Fort Wayne, Ind.

UNDERTAKERS.

Klaehn & Melching.

Undertakers and Embalmers,

No. 39 West Main Street.

Both Phones 223. Fort Wayne, Ind.

LAWYER.

ABSTRACTER OF TITLES, INSURANCE. COLLECTION AND LOAN AGENT.

James E. Graham,

Room 16, Bank Block,

FORT WAYNE, IND.

Stenographer and Notary Public in office. Phone 615, Main.

MISS ..FLICK..

.Florist.

207-209 West Berry St.

AN HONEST DOCTOR

ALL DISEASES AND WEAKNESSES OF MEN.

From whatever cause arising, quickly and permanently cured at the old reliable

Indiana Medical Institute,

No. 10 West Wayne St. Established in 1878.

These Physicians Cure Where Others Fail.

High integrity and honor, skill and experience, expert treatment and positive cure are the attributes that have made THE INDIANA MEDICAL INSTITUTE famous throughout the land for the past twenty years.

SPECIAL NOTICE.

For 20 years the Indiana Medical Institute has been a fixed fact, and it will remain so. It is as standard as American gold.

The success of Dr. Tucker as a specialist consists in his knowing how to treat all Private and Chronic Diseases better than any other doctor in this state, and it is this knowledge that has given him his immense practice. Most of the unhappiness, sorrow, misery and suffering in this world comes from being sick. If you are sick call on DR. TUCKER, AT THE INDIANA MEDICAL INSTITUTE, NO. 10 WEST WAYNE STREET.

J. W. Younge, A. M. M. D.
PRESIDENT.

S. BASH & CO.

Have opened a FEED STORE department at their north-side Hay Barn on the L. E. & W. R. R. track. Special prices made on hay, chop feed and mill feed of all kinds.

J. C. Peltier.

Undertaker and Embalmer.

NO. 17 WEST WAYNE ST.

Daily Gazette.

THURSDAY, JULY 31, 1902.

OUR TELEPHONES.

Editorial Rooms..... 650
Business Office..... 173

THE WEATHER

Chicago, July 31.—Forecast for Indiana: Generally fair tonight and Friday; slightly cooler in north portion tonight; variable winds, mostly northerly.

THE TEMPERATURE.

The temperature today, according to the gas office record is as follows:

	Degrees.
6 a. m.	68
7 a. m.	70
8 a. m.	72
9 a. m.	76
10 a. m.	79
11 a. m.	82
12 m.	85
1 p. m.	86
2 p. m.	85

LOCAL LINES.

Ed Buck, of the electric works, is quite ill.

Born, to Mr. and Mrs. Alfred Sprangle, of South Calhoun street—a daughter.

Fred Schmidt, of the Indiana Furniture company, is spending a few weeks in Michigan.

The venerable John T. Ellison, of Maples, is dangerously ill at his home. He is eighty-two years old.

The Fuimus club will be entertained at the home of Miss Hart, 124 East Pontiac street, Thursday evening.

Fred C. Wood returned last evening from Delphos, Ohio, and is unable to leave his bed on account of illness.

The young men's society of Emmaus Lutheran church will hold an important business meeting Friday evening.

Hudson Banner: Mrs. Lillie Snowberger, of Fort Wayne, is spending a few days here with friends and relatives.

Dr. and Mrs. J. A. P. McGaw leave on Monday for Cincinnati, near which city they will spend a month's vacation.

H. W. Mordhurst, who has been spending the summer at the Wisconsin lakes, arrived in the city last evening for a brief stay.

George Nill, who was here to attend the funeral of his brother, Will, will rejoin the Davenport team at Terre Haute on Sunday.

The Stars will play in Ossian next Saturday afternoon. The team is composed of employes of the Pittsburg and Wabash shops.

Mrs. Joseph Getz entertained at dinner last evening in honor of Mrs. Al Rau, of Paulding, O., who is the guest of Mrs. John Reed.

Fred Felger, of Arcola, has purchased an eighty-acre farm in Lake township through the Gregg Davis agency and will assume charge at once.

Miss Edith Van Tilberg, of West Main street, entertained a large company of friends Tuesday evening in honor of Miss Bessie Noyes, of Detroit.

Arthur Whitehead, of Wayne township, disposed of his farm yesterday to John Bushman, county surveyor, and will come to the city to reside.

Floyd Beals will entertain the Y. M. B. C. of the Baptist church and their lady friends at his home, Wells and High streets, next Thursday evening, Aug. 7.

F. C. Wood, while on an Ohio trip in the interest of the Coombs hardware house, was taken very ill at Delphos and was compelled to return home last evening.

FRESH COUNTRY EGGS, 16c doz.

Fresh Country Butter, 22c lb.
Home-grown Potatoes, 50c bushel.
Yellow Denver Onions, 15c peck.
Choice Messina Lemons, 18c doz.
Choice Watermelons, 15c each.
Havana Pine Apples, 10c each.

WHITE FRUIT HOUSE.

Read the People's Store "ad."

SUSPENDERS, 12½C.

15 dozen 25c suspenders will go at 12½c until Saturday night.

REUBEN S. PATTERSON.

ELITE ENAMEL WARE.

Just placed on sale, a large selection of Elite High Grade Imported Enamel Ware. This ware is extra quality and guaranteed against imperfections.

WHITE FRUIT HOUSE.

The busiest store in Fort Wayne at present is the Frank Dry Goods Co., the only firm that has an actual cost sale in all departments. Avail yourself of this opportunity, as the sale closes next Saturday night.

WHITE FOOT HOSE, 9C.

40 dozen white-foot hose to go at 9c until Saturday night.

REUBEN S. PATTERSON.

WAYNE STREET IS FINISHED

BARBER COMPANY COMPLETES THE PAVEMENT.

Force of Workmen at Once Put to Work on Buchanan Street—City Hall News.

The Wayne street pavement was completed at 11 o'clock today and the Barber asphalt force was at once removed to Buchanan street, where work on laying the binder was commenced this afternoon. Taber street will be completed so far as concreting is concerned by tomorrow evening. When work is sufficiently advanced on the other streets Maiden lane will be taken up and will be closed up within ten days after ground is broken. That will complete the Barber company's work in the city this season with the exception of some repair work to be done on the several streets, most important of which will be the putting in of crossings at Southwestern traction company intersections. Major Wilson, representing the Barber company, said that the company would be entirely through and ready to move its men by August 31 at the very latest.

T. J. Peter, of the Federal Asphalt company, is in the city today and may appear before the board of works this evening to make arrangements for commencement of work on Maumee avenue. The compay has on hand about 70,000 yards of work, of which concreting on about 12,000 yards has been completed. No surface has yet been laid by the company and some of the work done is being pushed by sub-contractors.

ABOUT THE CITY HALL.

The board of works will meet tonight in regular session, and so far as now known no business of unusual importance will be taken up. The board will probably receive the report of the committee of the whole and council on traction matters and will endeavor to arrange for a meeting with Manager Scott. It is not anticipated that the Southwestern traction matters will be considered until after a formal meeting with the Fort Wayne traction interests.

Health Commissioner Macbeth returned last night from Buffalo, where he had been for nearly a week making a thorough inspection of the garbage system used there. Dr. Macbeth says that his time was occupied almost every minute of his stay there and that he acquired a fund of useful information. He will make a report of his visit to the proper authorities and until such a report is made he is not open to interview.

The city employes will be paid tomorrow. The police and firemen's pay roll amounts this month to about $6,500.

William Babus has been granted a permit to make repairs upon his Third street property to cost $750.

The bases for the new pump at station No. 2 have been set and the work of moving in the big pumping cylinders was commenced today. These cylinders weigh fifteen tons each and their setting is an engineering problem that is worth watching. There are two of these cylinders to be set and after they are down the balance of the work will not be so heavy, the heaviest other portions ranging from seven tons down.

Special License Officer Tremmell has as his guest his daughter, Mrs. Rickie Lauer, of Rochester, Pa., and her son Otto, aged seven. Officer Tremmell delights to be called "grandpa" and is the proudest man on the force when he has his little grandson with him.

STRICTLY FRESH EGGS, 16c DOZ.

Large Ripe Potatoes, 50c bush.
Large New Onions, 20c peck.
Georgia Watermelons, 20c each.
Gem Nutmeg Melons, 55c basket.
Fancy Pine Apples, 10c each.
Michigan Freestone Peaches, 25c basket.
Fancy Georgia Peaches, 35c basket.

CENTRAL GROCERY.
FREIBURGER & MICHEL.

SATURDAY

Thing & Co.'s big August Clearance Sale begins with a rush. Shoes and Oxford Ties at way below cost. Greatest Shoe Sale of the season. Don't miss it.

S. B. THING & CO.,
No. 624 Calhoun Street,
Large Red Boot.
H. B. TOBEY, Manager.

WHEN

Waiting for a car, walk down from the transfer corner and leave your grocery order with SKELTON at 125 West Main St.

Go and see the bicycle races at Mile Track tomorrow. Admission, 10c.

JUSTICES' COURTS.

Bert Sherman has been arrested for provoking Stephen Chase and will have his hearing in Tancey's court as soon as Justice Bullermann gets through hearing another case in which both the parties are interested.

Jennie Golden, of Melita street, has filed an affidavit in France's court charging her husband, Joseph Golden, with deserting her and her child.

CHILDREN'S WASH SUITS HALF PRICE.

Our entire line of children's wash suits (ages 2½ to 12 years) will go for the next three days at half price. Will you come?

REUBEN S. PATTERSON.

REORGANIZED

THE LIBERAL LIFE INSURANCE COMPANY OF INDIANA

HAS DEPOSITED $25,000 WITH AUDITOR OF STATE AND IS NOW AN OLD-LINER.

An important change has been made in the insurance system of the Liberal Life Company of Indiana, organized in Anderson Jan. 1, 1900. It is now an old-line insurance company. Today John H. Terhune and C. K. McCullough went to Indianapolis and deposited $25,000 with the auditor of state in order to comply with the act passed in 1899 regulating insurance business in this state.

The Liberal Life was organized under the act of 1897, and its constitution contained an assessment clause which made the policies of its members subject to assessment in the event that such assessment might become necessary. This clause then placed the company in the same class with other assessment companies. Under the new organization the assessment clause is expunged and the company assumes its place among the straight-out life insurance companies of the United States. With men of large means back of the company and a surplus sufficient to make its policy holders absolutely safe, it is destined at no distant time to assume large proportions in the insurance field.

SHIRTS

20 dozen 75c Madras shirts are put into our sale at 45c.

REUBEN S. PATTERSON.

CARD OF THANKS.

We desire in this manner to thank the members of the Order of Ben Hur, Pennsylvania Relief Union and friends and neighbors, and especially Joseph Bannet, for kindness and sympathy extended in our recent bereavement in the death of our son, Will Nill.

MR. AND MRS. GEO. NILL.

BLUE SERGE COATS, $1.98.

50 fine all wool, unlined blue serge coats go at $1.98. Will you come?

REUBEN S. PATTERSON.

WOLFFS' BAND CONCERT.

The south siders will this evening be entertained with a delightful program by the Wolff Military band. An elaborate program has been prepared by the band director, the numbers including some of the latest music. The band will be stationed at Reservoir Park, and it is safe to predict that the resort will be crowded.

TWO DAYS

To be remembered at Patterson's

A. O. U. W. Ice Cream Social, Friday, Aug. 1, Market Square. Music by Wolff's Military Band, assisted by Miss Pearl Van Ness and Gus Wefel. 28t5

TWO DAYS

To be remembered at Patterson's.

DURING JULY AND AUGUST.

The clerks of the Foster Furniture company have their Friday half holiday tomorrow. Do your trading before 1 p. m.

MONEY TO LOAN.

On Real Estate or Personal Security. C. F. Pfeiffer, Rooms 6-7 Bass Block. tf

Mrs. D. T. Williams and Miss Williams have returned from visits in Oberlin and Wellington, O.

..AT..

Wayne Dry Goods Co.

This is the Last Week of the

Stock Reduction ...Sale.

Silks, Satins, Dress Goods, Notions, Muslins, Ready-Made Sheets and Pillow Cases, in fact, everything in the house will be continued this week at the low sale price.

Bargains in Our Cloak Room Stock...

Are offered regardless of cost. Now is the time to pick them up.

Wayne Dry Goods Co.,

904 CALHOUN ST. Old No. 96.

85c Worth for 25c

Last and Best Offer to Get THE SATURDAY EVENING POST.

Between now and August 1st I will take orders for the Saturday Evening Post to be mailed to your address from September 1st to December 31st for 25c if ordered before August 1st. No orders accepted after that date.

85c WORTH FOR 25c.

Oswald Stahn,

Authorized Agent for The Saturday Evening Post.

U. S. Stamps

New goods of all kinds, the best that has ever been given, are constantly arriving at the stamp store.

The imported china and domestic novelties for the circular page are the best ever offered. See them at store, 140 Calhoun street.

TOO LATE FOR CLASSIFICATION

WANTED—As glycerine dries and cracks the skin; never use it; Satin-Skin Cream replaces all applications; soothes, heals.

Fort Wayne Trust Co.

CAPITAL $200,000.00.

CORNER COURT AND MAIN STS.

Pays 3 per cent. interest on certificate and book deposits of $1.00 and upwards.

Loans money on farm and city real estate at a low rate of interest and on easy payments.

OFFICERS:

Henry C. Paul, President.
Samuel M. Foster, Vice President.
Andrew Hoffman, 2d Vice President.
Charles A. Wilding, Secretary.
E. H. McDonald, Ass't. Secretary.

DIRECTORS:

Samuel M. Foster, Andrew E. Hoffman, Charles S. Bash, John C. Peters, George W. Pixley, William J. Vesey, William E. Mossman, Louis Fox, Henry C. Paul, John B. Renn, Charles A. Wilding, David Studebaker.

—THE—

Citizens Trust Company,

Cor. Berry and Clinton Sts.

CAPITAL $200,000.00.

3 Per Cent. Interest Paid on Deposits.....

One Dollar

—AND UP—

LOANS—Made on farm and city property at low rates.

If it's a good thing SLAVLY'S have it.

It's Up to You...

ONE OF OUR OIL STOVES will do much to add to the happiness of your home.

They will surely make comfort in the kitchen and help to run the house economically. Cheaper than wood and can be used at a moment's notice. Always ready, reliable, safe, satisfactory. Call and see them. One burner size, only 40c.

We also have gasoline stoves in all styles and sizes—one for $2.75—and the popular gas stoves or hot plates. A 2-burner gas stove, $1.50. These are full size hot plates. Not mere toys.

BOTH PHONES 149 SLAVLY'S

INDICATIONS.

GENERALLY FAIR TONIGHT AND FRIDAY.

The Fort Wayne Sentinel

SUGGESTION.

I faithful plowed,
An' I faithful hoed,
An' I ain't afeared
Of the last, long road.
—Epitaph in a country churchyard.

ESTABLISHED 1833. FORT WAYNE, IND: THURSDAY, JULY 31, 1902. PRICE TWO CENTS

RULE OF BAYONETS

Troops on Guard at Shenandoah, Pa., and Quiet Reigns in Place of Wild Uproar of Riot.

MITCHELL ISSUES A STATEMENT

Shenandoah, Pa., July 31.—State troops in large force have been rushed here, and where the wild uproar of riot ruled last night quiet and order reign today.

All the troops ordered here last night by Governor Stone are on the ground under command of General Gobin.

Today it is learned that the casualties of last night's conflict between strikers and officers are not so serious as at first reported.

Strikers throng the streets today, but there is no disorder.

MITCHELL ISSUES STATEMENT.

Wilkesbarre, Pa., July 31.—Shortly after noon President Mitchell, of the Mine Workers, issued the following statement:

"Wilkesbarre, Pa., July 31.—Complete and authentic reports furnished by national officers of our organization located at Shenandoah show that the stories of the riot at Shenandoah were greatly exaggerated and the facts much distorted. It develops that no one was killed or fatally injured, and that the entire trouble might have been averted had the deputies kept cool and used greater discretion. While I greatly deprecate acts of lawlessness by anyone, particularly by those on strike, I am naturally pleased to learn that the trouble is not as serious as first reported. I have repeatedly warned the strikers that any violation of law on their part would militate against themselves alone, and I am hopeful that there will not be a repetition of trouble of this character.

"John Mitchell,
"President United Mine Workers of America."

ARRIVAL OF THE MILITIA.

Shenandoah, Pa., July 31.—Nearly all of the residents of this town were up all night awaiting with anxiety the arrival of the militia. It was noticeable that the pickets who have been guarding the approaches to the mines were not on duty this morning, but if they had been their vigilance would not have been rewarded, as no person was venturesome enough to run the gauntlet after the exciting experiences of yesterday.

Brigadier General Gobin, Pennsylvania national guard, accompanied by the Potsville and Pine Grove companies of the Fourth regiment and all of the Schuylkill county companies of the Eighth regiment, arrived via the Reading railroad at 6:30 o'clock this morning. To an Associated Press correspondent he said that in addition to these two companies of the Fourth regiment, he has ordered out the entire Twelfth and Eighth regiments and the governor's troop. If he finds that the conditions here warrant it, he intends calling out two batteries of artillery.

It is impossible to obtain the names of the wounded foreigners. Even the doctors who are attending them do not know their names. The physicians are looking after the wounds of twenty and have little hope for the recovery of at least two. Policeman Yacopsky is still in a precarious condition, but the other wounded policemen are doing well.

Joseph Beddall, who was reported to have died on the way to the Miners' hospital, is still alive at that institution, but small hope is entertained for his recovery.

IN FEAR OF BOYCOTT.

The order to the troops was issued after 1 o'clock this morning and details were sent to Pottsville, Minersville, Schuylkill Haven and other towns in this vicinity to summon the members of the Eighth and Twelfth regiments to duty. Although the guardsmen are scattered throughout the county, several commands were mobilized here in about two hours after the call.

Considerable delay was experienced in securing the necessary twenty signatures to the call upon the governor for troops. Most of the citizens declined to append their names for fear of the boycott likely to follow.

Councilman George W. Good, of Pottsville, was present when the first outbreak of riot occurred. He was seized by one of the rioters, but he succeeded in holding his place on the locomotive of the train he had taken to reach home. He burned his hand by grasping the steam chest. Two machinists of the Philadelphia and Reading Coal and Iron company's shops were severely beaten and are in the Pottsville hospital.

W. W. Pasco, a deputy, while escorting a number of workmen at Merriam colliery, at Ashland, late last night, received a load of buckshot in his shoulder and he is now in the state hospital at Ashland. His assailant is unknown.

Joseph Beddall, who was so badly beaten last night that he was believed to be dead, is hovering between life and death at the state hospital at Fountain Springs. Dr. Biddle, the superintendent, stated today that he has little hope of the injured man's recovery. Beddall's skull is fractured, his nose is broken and he is injured internally. He is 38 years old, a nephew of Sheriff Beddall and a prominent business man.

ALL TROOPS THERE.

All the troops ordered out last night have arrived on the ground. The last to get in were the Lock Haven company of the Twelfth regiment and the governor's troops. These two commands reached here at 1 o'clock this afternoon. The soldiers spent the day in establishing camp at Columbia park. A provost guard has been established throughout the town. At 1 o'clock extreme quiet prevails. The streets of the town are full of idle men. They are watching the militiamen in their work of making camp. There has been no hooting or jeering of the soldiers.

All the members of the district executive board of the miners' union are holding frequent conferences with the local leaders. Miles Dougherty, the national board member from this district, had a long talk with President Mitchell, at Wilkesbarre, over the telephone during which he informed his chief of the situation here. The miners are incensed at the calling out of the troops, which action they say was unwarranted.

MESSAGE TO GOVERNOR.

In this connection the following telegram was this afternoon sent from here to Governor Stone at Harrisburg:

"We, the undersigned officials of the Ninth district of the miners' union, believe that the request made to you to send troops to Shenandoah was based upon exaggeration; and as we are confirmed in this belief we respectfully request you to send a personal representative into this town to investigate the conditions and after such investigation believe that you will learn that the presence of the troops in this town is unnecessary and that the order should be revoked."

A telephone message was received from New Philadelphia, a short distance from this place, to the effect that there was rioting there. General Gobin has been communicated with, but says he will not separate his command until the sheriff has exhausted his resources. He says the troops are not here for police duty and that they in no way relieve the sheriff of his duties.

John Dehow, a striker, was apprehended on the mountains near Merriam colliery today and taken to Sunbury jail. He is held for shooting Coal and Iron Policeman W. W. Cassell last night. The latter is in a critical condition.

CAUSE OF THE TROUBLE.

The trouble which has brought the troops here started about 6 o'clock last evening when Deputy Sheriff Thomas Beddall attempted to escort two non-union workers through the strikers' pickets. The workmen were dressed in their street clothes, but one of them carried a bundle under his arm, and this aroused the suspicion of the strikers. The bundle was torn from him, and when it was found to contain a blouse and overalls the man was taken from the deputy and beat almost to death.

In the meantime Beddall opened fire on the mob, which had gathered by this time, and emptied his revolver. Two of the shots took effect, one man being shot in the leg and the other in the foot. The deputy and the other strike breaker were now compelled to fly for their lives, and took refuge in the Philadelphia and Reading railroad depot.

The depot was soon surrounded by an angry mob of 5,000, which was becoming more threatening and demonstrative every moment. Joseph Beddall, a hardware merchant, and brother of the deputy sheriff, was seen making his way through the crowd in an effort to reach his brother, and the mob, divining that he war carrying ammunition to those inside the depot, seized him and beat him with clubs and billies into insensibility.

POLICE FIRED A VOLLEY.

Shortly after this the entire borough police force arrived on the scene and escorted the deputy sheriff and his man to an engine, which had been backed into the depot for that purpose. When the mob realized that their prey was about to escape they surrounded the engine and the engineer was afraid to move. In a few moments, however, the police fired a volley, dispersing the crowd for a brief period, and the engineer turned on full steam and got away with his men.

Stones were thrown thick and fast

(Continued on Second Page.)

MINISTER WU WILL REMAIN

NOT TO RETURN TO CHINA FOR SOME MONTHS.

His Successor, Now in London, Must Return to China Before Coming to Washington.

Washington, July 31.—The announcement from China that Minister Wu is to remain here indefinitely is explained by the further announcement here that there has been a change of plans and that Liang Cheng, the newly appointed minister to the United States, who is now in London, acting as secretary to Prince Chen, instead of coming directly to Washington to assume his office, as originally intended, is going first to make a visit to China. This will consume from four to six months, so that Minister Wu probably will not be able to leave the United States this year.

It is stated at the Chinese legation that the embassy appointed by the Chinese government to represent China at the coronation ceremonies has changed its plans and will not be present at the coronation of King Edward VII. It is said that the embassy may be expected to arrive in this country within a fortnight.

The state department has been informed that Sheng, the Chinese viceroy at Shanghai has stated that the British and Chinese commissioners have fixed the duties on imports entering China at 12½ per cent. and the export duties at 7½ per cent., and have provided for the abolition of a likin tax.

This dispatch is understood to refer to the British-Chinese trade treaty, which it was announced was concluded recently at Shanghai, and which will, in all probability, serve as the model for similar treaties to be negotiated between China and the United States, and other parties to the Pekin agreement. It is understood that the increases contained in the British-Chinese treaty, to which Sheng refers, will not take effect as to British goods until the other commercial powers have made similar arrangements.

GAVE A LAWN SOCIAL.

Last evening the Ladies' Auxiliary of Branch No. 116, Letter Carriers, gave a lawn social and supper to their husbands and families and a few friends at the residence of W. A. Zimmerly, on North Clinton street. Among the fifty-three in attendance were Mrs. and Miss Ashley, of Springfield, Ill.; Mrs. Hensley, of Marshall, Mo., and Mrs. Wilder, of Columbia City. Various games were played, one of the chief attractions being a slack wire performance by Griffith and Stock bridge. P. O. Richards won first prize in the men's card contest and L. C. Griffith took the booby. Mrs. W. G. Stahl won the ladies' first prize and Miss Ashley the boobie. In the carom contest A. K. Mehl won first and M. R. Smith the booby.

Mrs. George R. Hench, accompanied by her mother, Mrs. S. A. Provines, returned from Chicago last evening. They had been called there to attend the funeral of Mrs. Hench's brother, W. M. Provines, which occurred last Monday.

USED INJUNCTION

CATS BULLS RESTRAINED BY CHICAGO COURT.

JUDGE CHYTRAUS' ORDER

MANIPULATORS OF CORNER LOSE IN SUIT.

BUSINESS IS NOT AFFECTED

THOUGH CLOSE IS MARKED BY SLUMP IN ALL GRAINS.

Chicago, July 31.—Judge Chytraus today modified the injunction issued yesterday restraining the Chicago board of trade and the board of trade operators, James Patten, Carrington Patten & Co., and Bartlett, Frazier & Co., from conducting a corner in July standard oats, by restraining the defendants from asking the president of the board of trade to endorse down margins deposited by the complainants, Waite, Thorburn & Co. to secure 55,000 bushels of short sales. The court held sessions before the opening hour of the board of trade in order that a decision might be arrived at before business was begun. So important, however, did the court consider the precedent of the case that the motion for a dissolution of the temporary injunction was not considered and the case will come up for further adjudication next week.

The effect of the action of the court is for the time being to protect the complainants against any alleged corner and is construed as working against the bull clique operators on the board.

Argument was brought to bear by attorneys for the board and for the defendant operators that inasmuch as both the complainants and the defendants were members of a tribunal which adjudicates controversies between its members, the injunction should be dissolved on the ground of want of jurisdiction. It was argued that the complainants were premature in asking for an injunction against a corner when no such corner was in effect and when the board of trade rules specifically prohibited corners.

ANSWER OF DEFENDANTS.

The defendant members of the board of trade in answer to the injunction denied the affirmation that July standard oats were worth not in excess of 35 cents a bushel and said they were worth more than that price. They also denied any conspiracy among themselves or with Jos. Bidwell, grain inspector, to corner July oats or to forestall the market in that commodity or to raise the price of July oats. They denied that they had given a fictitious value to the article and that they had made any purchases for July delivery since July 1. It was set forth that the elevator accommodation and railway facilities of Chicago were such that they would allow of delivery of fifteen times the amount of oats bought of Waite, Thorburn & Co. by the defendants and that frequently the defendants had bought ten times as much as their total purchases in this delivery. Following are the purchases made in July standard oats by the bull clique as set forth in their affidavit:

Bartlett, Frazier & Co., 900,000 bushels.

Carrigton, Patten & Co., 100,000 bushels.

James A. Patten, 860,000 bushels.

Attorney J. H. Monroe, for the defendants, in addressing the court, made sharp allusions to the complainants having been of a speculative turn of mind and sold something they did not have and when they did not have the means of obtaining for delivery. He said it looked as if the complainants were trying to make money by buying in property at a less price than that for which it had been sold.

Judge Chytraus, before modifying the order, told the attorneys he did not consider the injunction restrained the defendants from bidding, buying or selling or refusing to buy or sell July oats in the pit or from any of their accustomed business operations aside from those in connection with the complainants.

NO EFFECT ON BUSINESS.

There was practically no effect on business in oats from the injunction. The assurance by Judge Chytraus that ordinary business could be done by the defendants and other members of the board of trade acted as a check against any early violent fluctuations. A notice was posted on 'change interpreting the court action as a dismissal of the injunction against the board of trade, and stating that all business could proceed as usual, save in the matter of closing out deals with Thoburn, Waite & Co. The matter was considered held in abeyance.

July standard oats opened 1c higher at 64c and sold at 65c early. James Patten sent brokers into the pit to sell and about 100,000 bushels were covered early by shorts, July declining to 63⅜c. Sept. oats opened a shade up at 32¼c, but sold to 31⅜ @31½c before noon in sympathy with July.

Speculators on the board were all inclined to comment unfavorably upon the apeal to the courts. The big bulls said if such a precedent were established there would be nothing but short selling. If prices went down deliveries would be made, but if the price went against the sellers there would be nothing to prevent them defaulting on their contracts.

Apparently intimidated by the possibilities of having to answer to the court if fictitious prices were pumped into July oats, all speculators allowed the manipulated July options in all grains to die with a flush in the pan. July oats were sold freely by the bulls and many of the shorts covered, bringing a closing price 1c up at 64c. The famous July corn deal ended in a slump of 3c and closed up at 56c. July wheat was delivered freely and prices slumped sharply, losing at one time 6c. The close was 5⅝c down, at 69¾c. Other deliveries were weaker, but not markedly so.

VIRGINIA MOB HANGS NEGRO

CHARLES CRAVEN LYNCHED AT LEESBURG.

Alleged Murderer Captured After a Long Pursuit—Protested His Innocence.

Washington July 31.—Charles Craven, the supposed murderer of William H. Wilson, a farmer living near Herndon, Va., was lynched this afternoon on the pike one mile east of Leesburg, Va. He was taken from the jail at Leesburg by a mob of 150 men, who overpowered the guard, broke in the outer door and then entered the cage, using hammers and crowbars. Little difficulty was encountered in this work. A noose was then thrown around the prisoner's neck and he was led down the pike in the direction of the scene of the murder. The party had proceeded scarcely a mile when the rope was thrown around a tree and Craven was pulled from the ground. As soon as the body was raised in the air the mob fired fully 500 shots at the dying man.

PROTESTED HIS INNOCENCE.

Before Craven was lynched he was given an opportunity to make a statement. He strongly protested that he was innocent of killing Wilson and also that he was innocent of burning Smith's barn, for which offense he had been sentenced to jail two years before. Men, women and children, who lined the road from the jail to the scene of the execution, lustily cheered the mob.

Governor Montague was appealed to by the officer of the commonwealth and he ordered the Alexandria light infantry to the scene, but the mob accomplished its work before the arrival of the soldiers.

CAPTURE OF CRAVEN.

Craven, who had been pursued by over 100 people and by bloodhounds, was captured today on a farm near Ashburn, Va. He was asleep in a hay rick and was seized by three of his pursuers, Ernest Norman, John Higgins and Henry Bryant, before he had time to offer resistance.

A large crowd quickly gathered and threatened to lynch the negro, but Sheriff Russell succeeded in getting his prisoner on to a train and lodged him in jail at Leesburg. He was there surrounded by a heavy guard and the sheriff announced his intention to furnish him with every protection.

TEXAS FLOOD SITUATION.

Dallas, Texas, July 31.—Reports received here at noon from the flooded district of the state say the outlook is more hopeful. The only unfavorable news comes from the Texas Pacific near Forney, where Brushy creek suddenly rose, washing out railroad tracks and bridges and cutting off many people in the bottom lands. Boats have been called for to rescue them. The Texas Pacific is open west of here for through traffic and all roads announce a resumption of traffic, although in some cases by a roundabout way. There has been no rain in the vicinity of Dallas for two days and similar reports come from many points in the state.

Congressman Robinson is at Maysville today attending a meeting of farmers which is being held there.

EARTH IS IN TREMOR

Southern California Convulsed by Repeated Earthquake Shocks and Buildings Topple.

PEOPLE FLEE FROM THEIR HOMES

Santa Barbara, Cal., July 31.—A stretch of territory in the upper portion of Santa Barbara county, in which are situated Lompere, Santa Ynez, Ballard, Los Alamos and other smaller towns, was again visited by an earthquake early this morning. Much the heaviest of the shocks was reported from Los Alamos, where heavy damage was caused and where the inhabitants fled for their lives.

Other reports of damage are coming in, but thus far there is no loss of life nor serious injury to anyone.

Telephonic communication with the district is interrupted this morning. A slight shock was felt at Santa Barbara.

The seismic disturbances at Los Alamos have continued during the morning, though none so severe as that at 1:20. A severe shock was felt at 10 o'clock.

PEOPLE AFFRIGHTED.

Los Alamos, Santa Barbara County, Cal., July 31.—The people of this city and vicinity are terror-stricken and are fleeing from their homes to places of safety on account of the increasing severity of the earthquakes that have visited this section since the night of the 27th inst., since which time it is estimated seventy-five distinct shocks have been felt.

Three distinct shocks were recorded between 7:25 and 7:30 o'clock this morning, the last one being the most severe yet felt.

President Benjamin Ide Wheeler, of the University of California, was communicated with by telephone and advised the people to quit the town as soon as possible.

ADVISES PEOPLE TO FLEE.

Scientists of the university were away on vacations, but President Wheeler advised that the people be ready to flee at a moment's notice and that the doors of residences and places of business be left open so that those indoors might escape to the streets without delay in the event of further disturbances. The advice of President Wheeler was communicated to the people at once and was immediately acted upon. It is impossible to estimate the financial loss at this time with any degree of accuracy, but it is believed that the disturbances of the last three or four days have damaged at least $30,000 worth of property. Reports from the other sections of the valley probably will increase this amount by many thousands of dollars.

No loss of life is yet reported.

THE EARLIER SHOCK.

Los Alamos, Cal., July 31.—The most severe earthquake in the history of this place occurred at 1:20 this morning. It is not possible as yet to estimate the damage, but it is very heavy. No lives are known to have been lost, though there were many narrow escapes. Every brick building in the town was destroyed or badly wrecked. In nearly every house windows were broken. The Presbyterian church, a large and handsome brick structure, was razed to the ground, and a similar fate befell the general store of W. S. Wickenden, also a brick building. The shock seems to have had a spiral motion. Goods were hurled from shelves of stores and piled in the middle of the rooms. Even such heavy articles as desks were thrown about. Not a chimney is left standing in the town. All brick walls are badly damaged, but frame structures generally escaped serious injury. In the drug store not a single bottle escaped, and Kohn's saloon was flooded with liquor from broken bottles.

The whole town was aroused and people fled from their homes to the streets in panic. There have been several light shocks since July 27, when the first heavy shock occurred, but that of this morning exceeded in violence anything yet experienced.

It lasted thirty seconds and threw people from their beds. Los Alamos is a town of about 600 inhabitants in Santa Barbara county.

The Western Union Oil company is the heaviest loser, two of its immense storage tanks being demolished, releasing thousands of gallons of oil.

Shortly before 9 a. m. today two more distinct shocks were felt.

SANTA BARBARA SHAKEN.

Santa Barbara, Cal., July 31.—An earthquake shock lasting ten seconds was felt here at 1:30 o'clock this morning.

THREE DISTINCT SHOCKS.

Lompoc, Cal., July 31.—Three distinct shocks of earthquake were felt here last night, two of the shocks being very severe, lasting over half a minute each.

RAILROADS NOT DAMAGED.

San Francisco, July 31.—Master of Transportation Richards, of the Southern Pacific, today stated that the seismic disturbances in Santa Barbara county had not destroyed any railroad property and that the tracks of his company were intact, all trains running on schedule time.

Los Alamos is a town of about 600 people in Santa Barbara county and is the center of a large oil producing territory. It is situated in the Los Alamos valley, one of the most productive valleys in the state, wheat, olives and citrus fruits being produced in abundance.

PLEADS GUILTY TO MURDER

AGED GRAND RAPIDS MAN TO GO TO PRISON FOR LIFE.

Herman Heuvelhorst, Who Slew His Sister-in-Law, Pleads Guilty on Arraignment.

Grand Rapids, Mich., July 31.—Herman Heuvelhorst, aged 62 years, who shot and fatally wounded his sister-in-law, Mrs. Berindina Heuvelhorst, last Tuesday evening, was this morning arraigned in the superior court and pleaded guilty to a charge of murder.

The penalty is imprisonment for life.

Mrs. Heuvelhorst died yesterday afternoon.

Infuriated because Mrs. Heuvelhorst would neither marry him nor permit him to return to her home to board, Heuvelhorst discharged the contents of a shotgun into the woman's back as she fled from his presence.

MAY KEEP MEMENTOES.

Washington, July 31.—No question will be raised to prevent the acceptance by the officers of the army and navy of the mementoes bestowed by Prince Henry in appreciation of courtesies received by him during his American tour. The souvenirs which he gave are not looked upon as gifts bestowed by a foreign ruler within within the inhibition of the constitution, but merely as tokens of personal esteem and appreciation. As a matter of fact the gifts mentioned yesterday in the dispatches from Berlin designed for distinguished Americans who participated in Prince Henry's reception in most cases were presented personally by the prince before his departure from this country.

THE DEADLY UNDERTOW.

Hull, Mass., July 31.—Miss Anna D. Collier, a Worcester school teacher, and Miss Jean Brown, of Detroit, Mich., were drowned in the undertow while bathing here today. Miss Christine Adams, of Detroit, was rescued in an unconscious condition, but was rescuscitated.

Mr. and Mrs. G. B. Grimme and Mr. and Mrs. Ed Ehinger, of Decatur, who have been visiting in the city, leave this evening for New York and other eastern cities.

Regulates the Bowels

SILMA-BROMO EFFERVESCENT SALT — Tones up and Heals Liver and Kidneys.

For sale by Druggists generally.

A Free Sample Bottle

will be sent you on addressing The Michigan Drug Co., Detroit, Mich., who are the general distributors of this natural product.

Weighed in the Balance

And found to meet requirement. The flour products of the City Mills stand in the front rank of foodstuffs. The brands of "Hungarian Process" or "Silver Dollar Patent" are well known and give universal satisfaction. These flours are made from the best selected wheat and by up-to-date methods of roller mill grinding. Ask your grocer for "Hungarian" or "Silver Dollar." Take no others "just as good," but insist upon the best.

C. Tresselt & Sons.

$10 $15 $25 $50 $75 $100

Or any amount you may want—at a less RATE and on better TERMS than are offered by any other concern in the business.

We make loans on furniture, pianos, horses and wagons, buggies and other like security.

If you need money for any purpose COME TO US. It is our business to make loans to people who are temporarily embarrassed and need the money at once.

Your property is left in your possession and you have the use of the money as well as the security. It is easy to pay back as we require but small weekly or monthly payments on any loan.

Be independent—Don't go to your friends. You may and may not get it, with the possibility of every one knowing your business. ALL our business is strictly PRIVATE and CONFIDENTIAL.

MAKE NO MISTAKE—but call on us before making a loan, it will be to your interest as we will surely save you money.

IT PAYS TO BORROW FROM US.

We will give you full particulars as to our manner of making loans on calling at the office. We have plenty of time to tell you all about it and no charge for the information.

INDIANA MORTGAGE LOAN CO.,
Room 3, Arcade, upstairs; Home 'phone 895 Main. Office open Saturday evenings from 7 to 8.

F. J. Zimmerly & Co.

PLUMBING,
STEAM AND GAS FITTING.
ELECTRIC WIRING.
GAS AND ELECTRIC FIXTURES
No. 135 Calhoun Street.
.....Phone 207.

ROBISON PARK THEATRE.

WEEK, JULY 27.

Dime Matinees Daily, Beginning Monday.

Hilda Thomas and Lou Hall in "The Lone Star."

Mme Emmy and her pets.

Flood Bros. Comedy Acrobats.

Lillian Waltone Barytone Vocalist.

Tom Ripley Monologue.

Evening Prices 15 and 25 Cents.

Seats on sale at Alter's Cigar Store, S. W. corner of Main and Calhoun Sts.

H. G. PATTON
OPTICIAN
EYES EXAMINED FREE
131 EAST BERRY STREET
FORT WAYNE, IND.

RULE OF BAYONETS

(Continued from First Page.)

about the heads of the police, whereupon Chief John Frye gave order to fire. At the first volley the mob fell back and several were seen to fall. Their retreat, however, was but momentary. They turned, and with revolvers, stones and even a few shotguns, they charged on the little band of policemen and made them fly for their lives. The policemen turned in their flight at short intervals and fired volley after volley at their pursuers, but the mob seemed thoroughly infuriated and smoking revolvers seemed to have no terrors for them. When the Lehigh railroad crossing was reached, a passing freight train blocked the progress of the police, two of whom were caught and brutally beaten. One of them, Stiney Yacopsky, will die.

It is estimated that upwards of 1,000 shots were fired, and the wonder is that more fatalities did not result. More than twenty strikers, all of whom were foreigners, were shot, and at least two of them will die.

HAS DEPRESSING EFFECT.

Wilkesbarre, Pa., July 31.—The riot at Shenandoah last night has had a depressing effect at strike headquarters. President Mitchell was up early and asked for the newspapers. After reading the account of the trouble he was asked if he had anything to say for publication and he replied:

"I am very sorry this thing has happened; but until I receive some information from District President Fahy, I shall make no comment. Later in the day I will issue a statement."

The Ninth regiment, N. G. P., with headquarters in this city, is under waiting orders.

All the local leaders of the United Mine Workers deplore the shedding of blood and the calling out of the troops. They say the presence of the soldiers will encourage the operators to start up their mines and after the collieries in the Schuylkill district are put in operation it will only be a question of time until mines in other parts of the strike belt resume, for the miners of the Wyoming and Lackawanna valleys will not be content to remain idle while their brethren in other parts of the region are working.

TROOPS MEAN RESUMPTION.

It is the history of past coal strikes that the presence of the militia is almost always a sure indication of an early resumption of mining.

Those of the local operators who could be seen today are of the opinion that the backbone of the strike is now broken and that it will only be a short time until there will be a general resumption of mining. National Board Member John Fallon, who arrived at President Mitchell's headquarters today, would not admit, however, that the affair at Shenandoah, unfortunate as it was, would change the situation. He said the great bulk of the strikers were orderly and would continue peaceful. As long as that was the case the operators could have little hope that their old employes would return to work.

MITCHELL ISSUES STATEMENT.

President Mitchell today issued the following statement:

"While I am not informed of the causes of the regrettable occurrence at Shenandoah and consequently not in a position to say whether the miners or the deputies are responsible for it, I am, nevertheless, much grieved to learn that there has been a serious violation of the law. I have repeatedly warned the miners that the person who violated the law was the worst enemy the strikers could have, and I have directed our local officers and committees to be constantly on the alert for any breach of the peace. Our efforts in this direction will be redoubled and I trust that judgment will be withheld until the responsibility of the trouble at Shenandoah has been properly located.

(Signed.) "John Mitchell,
"President United Mine Workers of America."

President Mitchell at 10 o'clock received an official communication from the district headquarters of the United Mine Workers at Shamokin, which states that the situation at Shenandoah is not as bad as painted. According to the report received no one was killed and no one fatally injured.

KING ABLE TO WALK.

Cowes, Isle of Wight, July 31.—Today's bulletin on the condition of King Edward follows:

"His majesty has made rapid progress since Monday last. His general condition continues all that could be desired. The wound is closing satisfactorily. The king is now able to walk the entire length of the pavilion deck easily, without assistance."

Favored by perfect weather the royal yacht Victoria and Albert cruised westward this afternoon. The king sat in the shade of an awning aft, with the queen by his side. There was no salute, but at Osborne the guardship Australia manned sides as the king's yacht passed.

The prince and princess of Wales will take leave of the king tomorrow and will not return to the solent until after the coronation.

ABOUT THE COURT HOUSE.

The quietest place and probably the coolest place in Allen county today was the court house. Business was comparatively at a standstill and many of the clerks are off on vacations. Even the divorce market was dull.

J. E. K. France has commenced suit against Lidel Pattee to recover on a note and mortgage for $150.

Last evening Bertha Porter commenced a damage suit against Laura Revert, alleging slander and demanding judgment in the sum of $5,000. The alleged slander consisted in the making of statements by the defendant reflecting on the character and chastity of the plaintiff.

The cases of Cora Weaver and Emma Roy against J. J. Mills have been appealed from France's court to the circuit court. The defendant in the title is the proprietor of the Wayne hotel and the plaintiffs are servants who were in his employ.

Ex-County Clerk D. W. Souder was a caller at the court house today after a long absence. Mr. Souder was unexpectedly called home last evening by a telegram announcing the serious illness of Mrs. Souder, who yesterday sustained a stroke of paralysis. She is much improved today and no serious results are anticipated. Mr. Souder is a traveling salesman for an artificial limb company and his territory lies almost exclusively in the province of Ontario. He will return to his field of labor on Monday.

REWARD FOR LYNCHERS.

Charleston, W. Va., July 31.—Governor White today offered a reward of $500 for the capture and conviction of parties engaged in the recent lynchings in Randolph county as a result of the assassination of Police Chief Wilmoth at Womelsdorf, Randolph county.

LOCAL LINES.

Miss Blanche Gaffney entertained the Jolly Twelve club last evening.

Architect J. M. E. Riedel is making drawings for a frame residence for H. W. Driftmeyer.

Rev. Jacob Miller, pastor of St. Paul's Lutheran church, has returned from a business trip to Milwaukee.

Charles S. Bash delivered an address today before a gathering of farmers at Maysville. Mr. Bash's theme was "The Hay Question."

Robert Kliehn, who has been making an extended tour of the west, is now in Yellowstone park. He will return to Fort Wayne next week.

The Frenchtown Stars defeated the Western Bumpers, of Wallen, by a score of 18 to 11. Batteries—J. Rust and G. Miller, Suther and Barley.

The funeral services of Mrs. H. G. Dawkins, who died Wednesday at her home a mile east of New Haven, will be held tomorrow morning at 10 o'clock.

Officer Dickson went to Blue lake last evening to meet Mrs. Dickson, who, with friends, had spent a week or more at that popular resort. Mrs. Dickson returned with her husband this morning.

Frank Closs, the genial winder who resigned a position at the electric works last March to take charge of the Blue Lake resort, will resume his old place in the factory tomorrow. He has sold his interests at Blue Lake.

Miss Mildred D. Winch, a department superintendent at the Women's reformatory at Indianapolis, who has been the guest of her father and sisters at 2026 Maumee avenue during the past two weeks, returned to her duties this morning.

C. D. Watterson, R. W. Shaw and Frank Stenger are sick and M. Shenlein and J. Kaiser are off duty by permission. They are Pittsburg shopmen. George J. Castle, who was sick three weeks, resumed his duties in the 'smith shop this morning.

Mesdames Ehle and Arnold will entertain the members of Christ's Lutheran church and friends Friday night from 5 to 8 at the home of Mrs. Arnold, 806 Walnut street. The monthly meeting of the Ladies' Mite society will be held in the afternoon at the same place.

The young men's societies of the First Baptist and First Presbyterian church will have a joint meeting Thursday evening, August 7, at which time the presentation of the banner and medal won at the field day last Saturday will be formally presented to the Presbyterian society.

DON'T FORGET

Tomorrow is the first annual Field Day of the Fort Wayne Newsboys' Union at the Driving Park. Begins at 1:15 p. m., sharp. Admission, 10c.

TESTS UNIQUE LIQUOR CASE.

Washington, July 31.—A case was docketed in the United States supreme court yesterday intended to test the right of municipal corporations to prohibit the sale of intoxicating liquor to females. The case is that of Daniel Cronin vs. the City of Denver, Col. Cronin is the owner of a saloon and opened a wineroom for women. The record shows that he asked for an injunction to restrain the city from enforcing an ordinance prohibiting the maintenance of such a place for females, claiming that the law is unconstitutional because it discriminates against women, and also because it deprives him of property without due process of law. He contended that he had as much right to sell liquor to women as to men and that they have as much right to drink as men have. He also referred to the circumstance that equal suffrage prevails in Colorado and argued that since women had been given the right of suffrage they stand on the same footing in all respects with men, and hence "are entitled to the pursuit of happiness and the same rational enjoyment as their brothers." The district court upheld this contention, but the finding was overruled by the state supreme court.

MARRIAGE LICENSES.

Joseph Killian and Tracy A. Darby.

E. W. GROVE.

This name must appear on every box of the genuine Laxative Bromo-Quinine Tablets, the celebrated Cold and Grip Cure. 25 cents.

Mrs. F. Howenstein, of 1005 West Wayne street, is visiting relatives and friends in Chicago.

ACTS IMMEDIATELY.

Colds are sometimes more troublesome in summer than in winter, it's so hard to keep from adding to them while cooling off after exercise. One Minute Cough Cure cures at once. Absolutely safe. Acts immediately. Sure cure for coughs, colds, croup, throat and lung troubles. Meyer Bros. & Co.

Alex Olds left this morning for South Brooklyn, O., a suburb of Cleveland, to take a position with the Olds Construction company, which is putting in a telephone line there.

NEED MORE HELP.

Often the over-taxed organs of digestion cry out for help by Dyspepsia's pains, Nausea, Dizziness, Headaches, Liver Complaints, Bowel Disorders. Such troubles call for prompt use of Dr. King's New Life Pills. They are gentle, thorough and guaranteed to cure. 25c at Dreier & Bro.'s drug store.

DENVER, COLORADO SPRINGS, SAN FRANCISCO, LOS ANGELES, SALT LAKE CITY.

The WABASH will make very low ROUND TRIP rates to the above points on certain dates from August 1st to 14th, '02. If you are contemplating a western trip it will be to your advantage to consult WABASH agents. WABASH is the only line giving its patrons elegant Reclining Chair Cars (seats free). For further particulars apply to Wabash Ticket Office.

R. G. THOMPSON, P. & T. A.
28t7

SUNDAY EXCURSIONS.

Select one of the many delightful pleasure resorts on the line of the Nickel Plate road for an outing next Sunday. One fare for round trip. Tickets good between any two stations returning same day. To parties of five or more, $1.00 each, for round trip anywhere within a distance of one hundred miles and return same day. See nearest agent, or address C. A. Asterline, T. P. A., Fort Wayne, Ind.

July 10-15-17-22-24-29-31 Aug 4-7-w 4t

SEASHORE EXCURSION.

Choice of Ten Popular Resorts for $14.50 Round Trip from Fort Wayne.

Thursday, July 31st, excursion tickets will be sold via Pennsylvania Lines to Atlantic City, Cape May, Avalon, Anglesea, Holly Beach, Ocean City, Sea Isle City, Wildwood, New Jersey, Ocean City, Maryland, and Rehoboth, Delaware. Return limit will cover the customary ten days vacation. This will be a grand opportunity for a delightful vacation outing. For details apply to J. E. Ross, Ticket Agent, Fort Wayne, Ind.

RELIABLE!

You can buy Musical Instruments for less money of J. H. Riemen, because his expenses are less.

COR. HANNA AND LEWIS,
1207 HANNA STREET.

USE ALLEN'N FOOT-EASE

A powder to be shaken into the shoes. Your feet feel swollen, nervous and hot, and get tired easily. If you have smarting feet or tight shoes, try Allen's Foot-Ease. It cools the feet, and makes walking easy. Cures swollen, sweating feet, ingrowing nails, blisters and callous spots. Relieves corns and bunions of all pain and gives rest and comfort. Try it today. Sold by all druggists and shoe stores for 25c. Don't accept any substitute. Trial package FREE. Address, Allen S. Olmsted, Le Roy, N. Y.

Money! Money! Money!

REDUCED RATES

The Tri-State Building and Loan Association has reduced its rates to borrowing members.

THIS MAKES THE NEW PLAN THE CHEAPEST INSTALLMENT PLAN offered to the borrowing public. You cannot afford to borrow on any other plan.

Call at office for particulars.

INVESTMENTS.

Interest paid on any amount deposited with the Association if left 60 days.

Tri-State Building and Loan Ass'n.,
COR. BERRY AND COURT STS.

Try The Sentinel Want Column.

...A Big Bicycle Cut...

We have on hand 100 first class Bicycles that we are going to clear out so as to make room for our Fall stock.

The only way we can do this quick is to cut the price on every wheel.

$50 Wheels go at $35.
$40 Wheels go at $25.
$30 Wheels go at $20.

And all sundries will be closed out at correspondingly low prices. Now is the time to buy your wheel or your Bicycle sundries.

Sale will last 30 days.

Come early and make your choice. All wheels guaranteed. Easy payments to all who want this accommodation.

Koehlinger & Baur,
131 East Columbia Street.

WHAT YOU WANT AND WHERE TO GET IT.

WATCH REGULAR CHANGES IN THESE ADVERTISEMENTS.

ART STUDIO.

Rorgon Studio, 1322 Calhoun street, opposite Cathedral. Finest $3.00 Cabinet Photo for $2.00.

E. C. ROTH (successor to Haag & Roth), manufacturer of Granite and Marble Monuments and general cemetery work. Home phone 785. Cor. Broadway and Main St. Largest stock in the city.

ACCIDENT AND FIRE INSURANCE.

For Fidelity and Casualty N. Y. Accident Insurance and best line of Fire Insurance companies and Surety Bonds consult M. B. HARTNETT, cor. Berry and Clinton Sts.

APOTHECARY.

H. H. MEINZEN, 1116-1118 Maumee Ave., prescriptions and family receipts carefully compounded only by licensed pharmacist. Full line drugs and cigars.

BAKER.

JOHN G. SAUERTEIG, new No. 114 Washington boulevard; tel. 648. One trial of our bread will convince you of its superior quality. Vienna Bakery, new No. 114 Washington boulevard.

MAX BAUMGART, 1033 Fairfield Ave. Telephone connections. Try a loaf of our 4c Bread. 7 loaves for 25c. Quality the best. Pure and clean our motto.

The Crescent Bakery, G. HARTMANN, Prop. NOT IN THE TRUST. Union shop. 3c a loaf in store. 30c on wagon. 441 Broadway. Tel. Bell 621 Green. Branch 65 Wells street.

BICYCLES AND MACHINIST.

FRED H. ROLF, 1113 Broadway. Lawn Mowers sharpened, Bicycles repaired, Models, Patterns, Small Tools, Instruments, machine work of all kinds and gear cutting.

L. VEN WILKINSON is a practical bicycle man, does his own work, has no rent to pay, and will save you money if you buy a wheel of him. Repair work a specialty. 1832 Hanna street.

BOOK BINDERY.

For blank books or anything in the line of book binding go to the Fort Wayne Book Bindery, largest and best bindery in city. 43 East Main street.

CHIROPODIST AND MANICURE.

Hair Dressing, Shampooing, Scalp treatment, Massage Toilet Articles, Switches. G. A. Houck, successor to Mrs. W. H. Smith, 1110 Calhoun. Phone 1133.

CONTRACTORS AND BUILDERS.

P. P. KINDER,
General Contractor and Builder. Jobbing promptly attended to.
Home Tel. 1550. 98 E. Jefferson St.

J. M. HENRY,
Contractor and Builder Interior Finish, Bank and Office Fixtures, Mantels, Carving, etc., cor. Brackenridge and Fulton streets. Phone 307.

JOHN SUELZER,
Contractor and Builder.
Residence, 429 Hanna St.
Telephone 114 South. Fort Wayne, Ind.

CANDY KITCHEN.

BOSTON CANDY KITCHEN—Go for delicious Ice Cream Soda. Fine selections of candies made by Nick. Parlor now open for ladies and gentlemen.

COMMISSION MERCHANT.

D. P. COMPARET, COMMISSION MERCHANT. Country Produce of all kinds bought and sold. Phone 375.

ELECTRICAL CONTRACTOR.

J. J. Coghlan, practical electrical contractor, 1845 Calhoun St. Electric, Gas and Combination Fixtures, Burglar Alarms, Private Light and Telephone plants. Home phone office, 6385. Home phone res. 6161.

FISH MARKET.

Calhoun St. Fish Market, 1328 Calhoun St. Phone 1413 Main or 612 Green. All kinds of fresh and smoked fish, poultry. A. Geiger, Prop.

FEED YARD.

Everything new, under management of LEVI DRIESBACH. Dry sheds, planked court yard, ladies' toilet. Old No. 50, new No. 368 East Columbia St.

FEATHER WASHING.

Wanted—5,000 lbs. of old and new feathers. Highest cash prices paid at Eureka Feather Washing Co., 410 E. Columbia St.

FURNITURE & UPHOLSTERING

EDWARD MILLER, successor to E. J. Reinoke. Upholstery and Mattresses. Parlor Suits, Couches, Chairs and Hair Mattresses made to order. New No. 296, old No. 41 E. Main St., 3d door east of Clinton. Home phone 676.

GROCERIES AND PRODUCE.

You will make no mistake in buying groceries of us. We sell the best grades of groceries at lowest prices. Beaver & Co. 124 Broadway. Home phone 317.

HARDWARE AND PAINTS.

Lawn Mowers, Rubber Hose. "Melchor's" Shower Bath Yokes. Call and examine these and get our prices. Romeys, Goeglein & Co., No. 125 E. Columbia St. Tel. 749 Main.

HARNESS.

F. HILT,
HARNESS, SADDLES AND COLLARS.
Bridles, Whips, Combs, Brushes, etc.
618 CLINTON ST.

ICE CREAM.

BOLYARD & SONS, 337 E. Wayne St. Both phones 891. Mfgrs. The Hartzell Ice Cream. Quality guaranteed. Absolutely pure.

INDIANA CARPET RUG FACTORY

Have your old carpets made into pretty and durable rugs. We make rag rugs, also rag carpets. Satisfaction guaranteed. 1907 Lafayette St. Dassler & Smethers, Props. Home Tel 1748.

INSURANCE, REAL ESTATE AND LOANS.

S. C. LUMBARD & CO., Rooms 2 and 3, Bass Block. Insurance, Real Estate and Loans.

LIVERY.

FOR SALE—3 or 4 good horses at a bargain. A. A. Martin, 215 East Main St.; phone 481.

LUMBER YARD.

E. GILMARTIN,
Corner Barr and Holman. Tel. 449. Lumber and Interior Finish.

MODEL LAUNDRY.

Try the Model Laundry. Work unsurpassed and no rough edges. Phone 387 South. Wagon will call. Philip Rapp, Prop., 372 and 376 Broadway.

MILLINERY.

Full assortment of the latest styles Spring patterns of Fine Millinery now ready. Call and inspect.
MISS OTA JOHNSON, 60 Maumee Ave.

MUSIC FURNISHED.

FRANK CASSO, music furnished for Balls, Parties, etc. Fruit Dealers, 236 Calhoun St. Harp and Violins a Specialty. Also Harp with Full Orchestra. Residence, 42 Lafayette

MANICURE AND CHIROPODIST

Mrs. A. P. Morning permanently located at room 22 Arcade. Corns, bunions and ingrowing nails scientifically treated. Parlors open to ladies and gentlemen. Hours 9 a. m. to 7 p. m., including Sundays.

OSTEOPATHY.

FRED RUSH, Tel. 589 Main. Suites 69 and 70 Pixley Bldg. Res. 610 W. Wayne. Diseases treated successfully without medicine or knife. Examination free.

PLUMBER.

ED. F. KRONMILLER,
PRACTICAL PLUMBER AND GAS FITTER,
1343 South Calhoun. Tel. 585 South

PHOTOGRAPHER.

H. E. BRADLEY,
PHOTOGRAPHER.
Finest of work at popular prices. Studio entire 4th floor Hamilton Bank building. Take elevator.

RESTAURANT.

We want U 2 eat at the VONDERAU RESTAURANT, 213 E. Main St. Meals, 15c. Short orders a specialty.

EAT AT CRYSTAL PALACE.
BEST IN TOWN.
MRS. J. E. KLINGER,
228 E. Columbia St.

All kinds of Game and Oysters in season. Short orders a specialty. THE QUEEN RESTAURANT, Mrs. Jennie Gray, Proprietress. Old No. 19, now No. 611 Calhoun St. Open day and night.

STOCK FOOD & GARDEN SEEDS.

We are general agents for the famous Capital Stock Poultry and Hog Food. 4 FEEDS FOR ONE CENT. JOSSE & KINCAIDE, 54 E. Main St., new number 222.

SLADE'S COMMISSION HOUSE.
BERRIES AND FRUITS.
Table and Barrel Salt. Seed Store, opp. Coverdale & Archer's, Harrison street. Tel. 1335.

TEA STORE AND LAUNDRY.

WAH KEE & CO., Importers of Fine Teas and Chinese and Japanese Fancy Goods. Laundry exclusively fine work. 8 West Wayne street.

TRUNKS AND VALISES.

W. S. HACKETT, new No. 1235 Calhoun St., manufacturer of Trunks, Extension Cases, etc. Sample trunks made to order. Repairing promptly done.

UPHOLSTERER.

N. BACHT, UPHOLSTERER, Awnings and Mattresses made to order. Chairs caned. Phone 431 Bell. Brown. 134 c, Washington, corner Clay.

HENRY SCHONE & CO.,
UNDERTAKER AND LICENSED EMBALMERS,
58 East Berry street, Aldine Block, Opp. Postoffice, Fort Wayne, Ind.
Both Telephones 377. Res. 304 Home
Open day and night.

WALLPAPER AND DECORATIONS

SOUTH SIDE WALL PAPER STORE, Gottlieb Haller, Wall Paper and Decorations, Room Moulding, Window Shades, Paints, etc. 352 S. Calhoun St. Home Tel. 376.

WIND MILLS AND SUPPLIES.

THOMPSON & DACON, Wood and Steel Wind Mills, Pumps, Water Tanks, Wind Mill Supplies. Tubular Walks and Fixing. Home phone 688. 116 W. Columbia St.

It does the work or money refunded.

Not a poison. Clean and safe.

J. H. Schwieter's Cockroach and Water-Bug Powder.

205 E. Columbia Street.

THE
Greatest Household Remedy
Dr. TIZZARD'S
"SEDATINE"
(Trade Mark Registered)
Dentists use it
Physicians prescribe it
Professional Nurses recommend it
Has No Equal for
Rheumatism, Neuralgia, Cuts, Wounds, Cuts, Bruises, Sprains, Toothache, Earache, Frosted Feet, Burns, Insect Bites and Sore Throat. Will not burn, blister, stain or soil linen.
25 Cents and $1.00 per Bottle
Sold by all leading Druggists everywhere
Manufactured by
Sedative Manufacturing Co.
PHILADELPHIA, PA.
Carried in stock and sold at
Pellens & Polster, Druggists, Corner Calhoun and Wayne Sts.

Your Summer Outing.
Unite health, rest, pleasure and comfort on the handsome, luxurious
Steel Steamship MANITOU
(FIRST-CLASS ONLY.)
Exclusively for Passenger Service
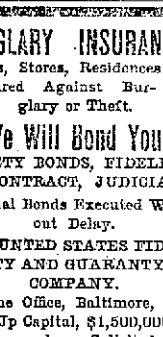
Three Sailings Each Week.
Between Chicago, Frankfort, Charlevoix, Petoskey, Harbor Springs, Bay View, Mackinac Island, etc., connecting with all Steamship Lines for Eastern, Canadian and Lake Superior Points.
Descriptive reading matter, giving particulars about the voyage, terms and reservations can be secured by asking local Railroad agent or addressing
JOS. BERGHEIM, G. P. A.
Manitou Steamship Company, CHICAGO.

Money Advanced.
Salaried People.
The fact that you earn a regular salary and hold a permanent position with a good concern is sufficient inducement for us to advance you money. We will make you a loan on your own note without an endorser. Private and confidential.
Room 3, Arcade, upstairs.
Open Saturday evening from 7 to 9 o'clock.

BURGLARY INSURANCE.
Banks, Stores, Residences Insured Against Burglary or Theft.
We Will Bond You
SURETY BONDS, FIDELITY, CONTRACT, JUDICIAL.
Judicial Bonds Executed Without Delay.
THE UNTED STATES FIDELITY AND GUARANTY COMPANY.
Home Office, Baltimore, Md.
Paid Up Capital, $1,500,000.00
Correspondence Solicited.
E. GREGG DAVIS,
General Agent.
Rooms 17-18 Pixley-Long Block, Fort Wayne, Ind.

W. H. JOHNSTON
OSTEOPATH
Has moved to his new location, office rooms 24, 25, 26, Bass block, over First National bank. Has practiced over two years in Fort Wayne and can give the best references. Licensed by the Indiana State Medical board and registered to treat acute and chronic diseases. The only graduate of American School of Osteopathy, Kirksville, Mo., practicing in this city and immediate vicinity. Examination free Tuesday and Friday p. m. Home phone, office, 1529; residence, 1654. dec4tf

A. Hattersley & Son,
PLUMBERS,
STEAM AND GAS FITTERS,
48 E. MAIN ST.,
FORT WAYNE, IND.

M. J. LORDIER,
Sanitary Plumber and Gas Fitter.
313 BAKER STREET.
.....Home Phone 1593 Main.....

DENTISTS.

DENTISTRY.

Painless Dentistry. Warranted Work. Moderate charges. Get the best.
U. S. Dental Parlors,
Drs. J. A. and J. W. Williams, Mgrs.
'Phone 1178.
98 Calhoun St.

PROFESSIONAL.

DR. MARY WHERY,
PHYSICIAN AND SURGEON.
Office and residence, new number 326 Madison Street.
Specialty—Diseases of Women.
Telephone 470. Office hours, 9 a. m. to 4:30 p. m. and 7 to 8 p. m.

CHARGE OF DESERTION.

(Huntington Herald.)

Mrs. Henrietta Sell, accompanied by her attorney, G. W. Stults, appeared before Prosecutor Mitchell this morning and filed a suit against her husband, George Sell, for desertion. Mrs. Sell is a daughter of Philip Erlenbaugh and with her husband once resided in Fort Wayne, at which place he owned a saloon.

In the complaint Mrs. Sell alleges that her husband left her about the first of April and ever since has been out of the city. She claims that he has for some time failed to support her and she had to depend upon herself for a livelihood. It is thought Sell will be arrested some time today, as it is known he is in Fort Wayne.

When the family came here the husband accepted employment on the Erie, but later secured a situation on the traction line. He is said to be a hard drinker and spent all his money for liquor.

VACATION DAYS.

Vacation time is here and the children are fairly living out of doors. There could be no healthier place for them. You need only to guard against the accidents incidental to most open air sports. No remedy equals DeWitt's Witch Hazel Salve for quickly stopping pain or removing danger of serious consequences. For cuts, scalds and wounds. "I used DeWitt's Witch Hazel Salve for sores, cuts and bruises," says L. B. Johnson, Swift, Tex. "It is the best remedy on the market." Sure cure for piles and skin diseases. Beware of counterfeits. Meyer Bros. & Co.

HUNTINGTON, 50 CENTS.

Beginning on Sunday, June 29th, and every Sunday thereafter, the WABASH will make the round trip fare to Huntington 50 cents; good on all trains in either direction and limited to date of sale. Huntington trains leave at 6:00 a. m., 9:37 a. m., 11:20 a. m., 5:43 p. m. making the run in 30 minutes. 26tf

$2.00
EVERY SUNDAY

TO CHICAGO AND RETURN via Pennsylvania, leaving Fort Wayne at 4:00 a. m. Returning leave Chicago at 8:00 p. m.
19eod-tf

Read the People's Store "ad."

Attend St. Vincent Picnic, Wednesday, Aug. 6, at Academy Grove, near Robison Park. 'Busses from park to grounds all day free. Games of all kinds. 28tf

We are giving $10 a month and a gold watch for helping advertise our Tobacco cure. All done at home. Address the Narcotia Co., box 708, St. Louis, Mo. Jy-12-Sat&Thur-tf

LINEN SUITS HALF PRICE.

All men's and boys' linen suits, linen pants and white duck pants go at half price.
REUBEN S. PATTERSON.

A clear skin can be cultivated and plainest faces grow lovely using Satin-Skin Cream and Satin-Skin Powder, 25c. Best made. At Rurode's. c

MILKMEN

Are generally too late. Mondamin Meadows Dairy Company are the people who deliver before breakfast the purest of milk, the best of cream. 26tf

THEY MUST GO.

We will close out our entire line of Purses, Waist Sets and Belt Buckles regardless of cost. A rare opportunity for bargains.
RODENBECK'S,
24-tf 1004 Calhoun Street.

SEASHORE EXCURSION.

Choice of Ten Popular Resorts for $14.50 Round Trip from Fort Wayne.

Thursday, July 31st, excursion tickets will be sold via Pennsylvania Lines to Atlantic City, Cape May, Avalon, Anglesea, Holly Beach, Ocean City, Sea Isle City, Wildwood, New Jersey, Ocean City, Maryland, and Rehoboth, Delaware. Return limit will cover the customary ten days vacation. This will be a grand opportunity for a delightful vacation outing. For details apply to J. E. Ross, Ticket Agent, Fort Wayne, Ind.

GRAND LODGE MEETING B. P. O. E.

At Salt Lake City, Utah, Aug. 12th to 14th, '02. Low rate excursion tickets by way of the Nickel Plate road, on sale Aug. 6th to 8th inclusive. Get full information concerning stop-overs and return limit from nearest agent or C. A. Asterlin, T. P. A., Fort Wayne, Ind. R. J. Hamilton, agent, Fort Wayne, Ind.
July 29-31-Aug 5-7-w2t

LOCAL LINES.

Mrs. Caroline Bender is home from an outing at Petoskey.

Will Dinnen has gone to Bear Lake for a few weeks' visit.

Miss Dryer, of Terre Haute, is visiting Miss Mary Shoaff.

A. L. Randall has gone to Rome City for a few days' visit.

Miss Maude Wells left today for a trip to northern resorts.

Miss Della Rossell is visiting Miss Elinor Bond at Rome City.

Mrs. Al. Rau, of Paulding, Ohio, is visiting Mrs. John J. Reed.

Benjamin Saunders left yesterday on his wheel for Lake James.

F. S. Clement, of Sturgis, Mich., is registered at the Rich hotel.

A. L. Hadley has gone to Templeton, Mass., to visit his parents.

Miss Mabel Shelvey, of Lima, Ohio, is visiting Mrs. R. Parks White.

Miss Clara Schwegman was hostess for the Mimosa club last evening.

Born, to Mr. and Mrs. Milton Leaming, of Lake township—a son.

Miss Grace Waggeman, of Ellis, Kas., is visiting Miss Bertha Beals.

Rev. John Gray, of Kalamazoo, Mich., is a visitor in the city today.

E. C. Rurode and Miss Emma Rurode have returned from Mt. Clemens, Mich.

Miss Emma Welch returned home to Angola today after a visit with friends.

H. E. Townsend, of North Manchester, is a business visitor in the city today.

Master Herbert Miller is home from a visit at the Worden cottage at Winona.

Mrs. Mary J. Randall and Mrs. S. A. Ransom left today for an outing at Petoskey.

J. K. McCracken and Miss Bessie McCracken have gone to Charlevoix for an outing.

E. F. Liebman and daughter, Miss Minnie, went to South Bend today to visit friends.

Mr. and Mrs. J. H. Orr have gone to Rome City to occupy their cottage for a few weeks.

Frank K. Hills leaves soon for Denver to attend a convention of stamp collectors.

The Ladies' Aid society of the First Baptist church will hold a meeting tomorrow.

Editor F. E. Miner, of the South Whitley News, was a business caller in the city yesterday.

Mrs. Flora Wise and daughter, Miss Hannah Wise, have returned from a visit in Chicago.

Mrs. A. Jacobs, of Van Wert, Ohio, is here taking treatment from a specialist for eye trouble.

Miss Helen Reitze and her cousin, Miss Lillian Smith, of Minneapolis, have gone to Elkhart to visit.

O. J. Kover & Son have just completed the work of decorating the interior of the Kendallville opera house.

The Amateur Driving club races, to have been held on Saturday at Centlivre's park, have been postponed one week.

W. F. Graeter and family leave tomorrow for Lake George, where they will occupy Sheriff Stout's cottage for a few weeks.

Mr. and Mrs. A. H. Staub have returned from Bawbeese lake after a week's visit. Miss Staub is home from a visit in Indianapolis.

Dr. and Mrs. J. D. Hunter and daughter, of Northtown, Pa., who have been visiting Mrs. Robert Harding, have gone to Indianapolis.

Oscar Scheifer has resigned his position as bookkeeper for F. M. Smith & Co. and leaves soon to take a position in a railway office in Lincoln, Neb.

Kendallville Sun: Mrs. J. N. Mock went to Fort Wayne today to visit her parents, her father, Mr. Duesler, having fractured one of his limbs recently.

The pupils of St. Paul's Catholic school will give an ice cream social at the corner of Griffith and Washington streets Wednesday evening, Aug. 13.

Manager Cleary, of the Shamrocks, has made arrangements for a game with the Columbian Giants at the American league park in Chicago on Sunday, Aug. 24.

Miss Irene Eckert, Miss Hazel Mergel, Charles and Earl Entemann, of Toledo, together with Mr. and Mrs. Mergel, have returned from an outing at Shriner lake.

Miss Abbie Fisher is home from a month's visit with her parents in Fremont, Ohio. She will leave Sunday for a three months' visit in California and Washington.

Auburn Dispatch: Miss Vera Zollars, of Fort Wayne, came Saturday to visit her grandparents, Mr. and Mrs. Douglas, and her little brother, who has been here for some time.

Huntington Herald: Mrs. Ed Bradley and son, of Fort Wayne, and Miss Lydia Fink, from Michigan, are visitors at the Harry Lieber home. The ladies are cousins of Mrs. Lieber.

Columbia City Post: Frank Aurentz, of Fort Wayne, arrived Wednesday morning, and in company with F. L. Myers and others, left for the northern lakes to make some big catches.

Columbia City Post: Misses Katie and Marie Leahy, of Fort Wayne, who visited with the McKinzie families west of this city for a few days, left Wednesday morning for Churubusco, to be the guests of friends.

John Ferguson returned this morning from a business trip to Paducah, Ky.

Mr. and Mrs. Guy J. Gilbert have gone to Niagara Falls and other eastern points for a visit of ten days.

Mrs. Ross Smith, of Pierceton, is the guest of her daughter, Mrs. Charles Meek, of West Jefferson street.

R. McC. Smith, of Detroit, a traveling passenger agent of the Grand Trunk railway, is in the city on a business trip.

Mrs. John E. Berry and daughter, of Peoria, Ill., arrived in the city today and are guests of Mr. and Mrs. S. L. Nelson, of West Wayne street.

Mrs. Mary A. Gardner and daughter are visiting Mr. and Mrs. Charles Meek, of West Jefferson street. The ladies are en route from Minneapolis to Geneva, N. Y.

Stephen B. Fleming returned this morning from an eastern trip of two weeks' duration, made in connection with the merger of the strawboard mills. He will now devote active attention to the Fort Wayne-New Haven interurban line.

LIQUOR DEALERS' OUTING.

The annual outing of the local branch of the State Liquor League was held yesterday afternoon at Glutting's landing, about three miles above Robison park on the St. Joe river. About two hundred people took in the excursion and were conveyed from the park landing to the picnic grounds in the steamer. A program of athletic sports was carried out, and while no records were broken, there was lots of fun and the picnickers spent a delightful day. An orchestra furnished music and refreshments were served.

WILL PLAY PAULDING.

An excursion will be run from Paulding, Ohio, on Sunday, August 10, to this city and arrangements have been made for a game between the Paulding and Shamrocks at League park on that day. The Paulding team lays claim to the championship of Ohio, and they have defeated the Shamrocks a number of times. The game will be one of the best of the season and a large crowd of Paulding rooters will be here to endeavor to help their team to win.

MOTHER ALWAYS KEEPS IT HANDY.

"My mother suffered a long time from distressing pains and general ill health due primarily to indigestion," says L. W. Spalding, Verona, Mo. "Two years ago I got her to try Kodol. She grew better at once and now, at the age of seventy-six, eats anything she wants, remarking that she fears no bad effects as she has her bottle of Kodol handy." Don't waste time doctoring symptoms. Go after the cause. If your stomach is sound your health will be good. Kodol rests the stomach and strengthens the body by digesting your food. It is nature's own tonic. Meyer Bros. & Co.

No Russian officer may marry until he is 23.

TREAT YOUR KIDNEYS FOR RHEUMATISM.

When you are suffering from rheumatism the kidneys must be attended to at once, so that they will eliminate the uric acid from the blood. Foley's Kidney Cure is the most effective remedy for this purpose. R. T. Hopkins, of Polar, Wis., says: "After unsuccessfully doctoring three years for rhumatism with the best doctors, I tried Foley's Kidney Cure and it cured me. I cannot speak too highly of this great medicine." Sold by Dreier & Bro. and Pellens & Polster.

TWO DAYS

To be remembered at Patterson's.

THE EXCURSION TO NIAGARA FALLS

By way of the Nickel Plate road Aug. 19th, '02, provides an easy way at a very low cost to reach other points, including Toronto, Thousand Islands and Montreal. See nearest agent for full particulars or address C. A. Asterlin, T. P. A., Fort Wayne, Ind. R. J. Hamilton, agent, Fort Wayne, Ind.
July 29-31 Aug 5-7-12-14-19w3t

$2.00
EVERY SUNDAY

TO CHICAGO AND RETURN via Pennsylvania, leaving Fort Wayne at 4:00 a. m. Returning leave Chicago at 8:00 p. m.
19eod-tf

RAIN COATS AND MACKINTOSHES HALF PRICE.

Our complete line of rain coats and mackintoshes will be closed out the next three days at half price. Will you come?
REUBEN S. PATTERSON.

WILL NOT COME BACK.

(Waterloo Press.)

John Fretz has returned from Bedford, Ind., where he went to see his son, Lewis Barnett Fretz, but so far as can be learned Lewis B. has decided not to return to Waterloo. Mr. Fretz found his son in poor health.

LOTS GOING RAPIDLY.

Up to noon today the soliciting committee had sold a total of 120 lots in the new addition to be platted by the Commercial Land company for the location of new manufacturing industries in Fort Wayne.

Representatives of another manufacturing concern which desires to locate in this city were here yesterday and expressed a desire to remove to Fort Wayne an institution to employ one hundred men. The Land company offered them two acres of land at the junction of the Lake Erie and Western railroad and the interurban line if their proposition proves to be all that is claimed. M. Baltes, C. B. Fitch and F. L. Jones constitute a committee to report on the company.

STOCK HAS ARRIVED.

Stock of the new United Box and Board company, issued in exchange for the stock of the Paragon Paper company when the latter company was merged into the big combination a short time ago, arrived in the city yesterday, and will soon be distributed among the stockholders. There is considerably more than $200,000 worth of the new securities to be issued to Fort Wayne stockholders.

W. S. Sponhauer claims the distinction of catching the largest bass at Sylvan lake this year. Mr. Sponhauer captured the fish on Monday and it tipped the scales at six pounds.

"ALL WRIGHT FOR MORE THAN HALF A CENTURY"
WRIGHT'S INDIAN VEGETABLE PILLS
Cure Headache, Constipation, Chills and Fever, and all bilious complaints. All druggists. Price 25 cents a box.
WRIGHT'S INDIAN VEGETABLE PILL CO., New York.

FOR SALE.

FOR SALE—If you need money, read ad. on second page, first column. 7-30-tf

FOR SALE—Five-year-old bay horse; weight about 1,200 pounds. No. 1504 Wells street. 30-2t

FOR SALE—A good horse, dirt cheap. If taken at once. Call, 534 East Washington street.

FOR SALE—Grocery store in good location; a bargain if sold at once. Address, Box 10, care Sentinel. 29-3t

FOR SALE—Cottage and 50-foot lot on East Wayne street, $950. W. E. Dond, over Old National Bank. 7-tf

FOR SALE—A good stock of groceries; have a good trade; will sell at a bargain; wants to retire. Address, "A." Sentinel. 29-6t

FOR SALE—Cheap, new Edison phonograph with forty-two records. For particulars address Phonograph, care Sentinel. 6-4-tf

FOR SALE—Two-horse engine and boiler, center crank, in good shape. Call at 1333 Lafayette street, between 1 and 3 o'clock. 30-3t

FOR SALE—Smith Premier typewriter, good as new; cheap if sold at once. Call at east yard telegraph office after 6 p. m. C. M. Duncan. 29-3t

FOR SALE—Fine residence in heart of city; several good interest paying investments; city property in all parts of city and several farms. L. Mohr, 217 East Washington. 29-6t

FOR SALE—25x150-foot lot, with 6-room house, on West Jefferson street; will sell for $1,400 if sold this week, as owner is going to leave city. For particulars address, House, care Sentinel. 30-2t

FOR SALE—A great bargain, at one-fifth its value, a complete sawmill, with 35 H. P. engine and boiler; all in first-class condition; must be sold at once. G. Davis, Rooms 17-18, Pixley-Long block. 6-23-tf

FOR SALE—I have made a new subdivision of my northwest corner Oliver street and East Creighton avenue, fronting the lots on Creighton; $750 for the corner, good store building site; the others $650. Apply to Henry M. Williams, or any real estate agent. 12-22-tf

FOR SALE—Good farm, 85 acres, 7½ miles out, $4,000; 314 acres, near electric car line, $27 per acre; 166 acres, $5,500; 40 acres, $1,500; possession given at once. G. DeArmitt, No. 1405 Clinton street, Fort Wayne, Ind., one square north of Pennsylvania R. R. jy20-wit-4tm

FOR SALE—New 8-room house in Lakeside; a bargain if taken soon, $3,300; three acres near city limits; good house and barn; nice fruit, $2,000; cottage on Maumee avenue, $900; seven-room house, corner lot, on Hayden street, $1,400; six-room house on Swinney avenue, $1,550; eighty-acre farm five miles from city; will take small city property in trade; five-room house on West Jefferson street, can be had at a bargain; choice lot on Lake avenue in Lakeside; a bargain. John T. Wagner, Real Estate and Loans, 23 Court street; open evenings from 7 to 8 o'clock. 1-11-tf

Out Lots

I now offer the 120 acres on Walton avenue immediately south of the Lutheran college land, price $24,000 for the entire tract, $200 per acre, which will retail out at $400 per acre. Good opportunity to double your money. Terms easy, small payment down, long time on remainder. When we cleared off the very heavy timber on this rich land, many years ago, 900 thrifty young shade trees were left for outlot purposes, all of which are still there and growing. The population of Fort Wayne is steadily increasing and a still more rapid growth is now about to develop.

HENRY M. WILLIAMS

WANTED.

WANTED—Washing; will call for and deliver. 337 (old No. 135) Wallace. 31-4t

WANTED—A good kitchen girl; best of wages. Apply, 207 West Wayne. 7-25-tf

WANTED—Baker; also helper; day work and good wages, at 1122 Broadway. John Greendyke. 30-4t

WANTED—Job carpenter work to do. Call or address, Reeder & Biederman, 1726 Short street. 28-6t

WANTED—A good girl in a family of two; good wages. Apply, 716 Columbia avenue, Lakeside. 7-25-tf

WANTED—Mrs. Charlleen will do dressmaking during the month of August. Room 53, Pixley block. 7-31-12t

WANTED—Stark Nursery pays cash weekly if you sell Stark trees. Louisiana, Missouri, Danville, New York. 8-12-tf

WANTED—An experienced girl to do general housework; no washing; highest wages paid. Apply, 531 West Wayne. 30-2t

WANTED—Ladies and gentlemen for city and country; good salary and commission. Call today, rooms 20-21, upstairs, Arcade. 7-17-tf

WANTED—Dressmaking; shirt waists and lawn dresses a specialty; prices moderate. Call at 1117 Elmwood avenue, Lakeside. 7-25-tf

WANTED—An experienced baker; state experience and salary expected; good opportunity to right party. Address, Baker, care Sentinel. 31-2t

WANTED—A good man to take our agency at Portland, Ind., on commission; small bond required. Grand Union Tea Co., 1120 Calhoun street. 30-4t

WANTED—25 girl operators for power sewing machines; experienced or unexperienced. Apply, at once. F. M. Smaltz, Toby Glove Factory, Nebraska. 29-3t

WANTED—Man with single team to deliver and collect; no canvassing; $21 per week and expenses; $150 cash deposit required; permanent. Manufacturer (067) box 350, Philadelphia, Pa. 29-eod-8t.

WANTED—Every man, woman and child to call at the Citizens' Trust company, corner Berry and Clinton, and ask for one of the handsomest banks, furnished to all who desire to save money. Capital, $200,000; interest paid on deposits. 8-tf

WANTED—We have secured of Mr. Tapham the right to instruct and make results for the infallible skirt rule; it is the finest invention ever put upon the market and sells at sight. Room 64, Pixley block. A. M. Freeman & Co. 7-31-1m

WANTED—Splendid chance for men to learn barber trade now and take positions waiting our graduates; tools presented; pay Saturdays; wages from $12 to $15 weekly when competent; catalogue mailed free. Moler Barber College, Chicago, Ill. 17-15-tf

WANTED—Cook to go to Rome City, family of two; places in and out of city, also in private families and hotels; good wages; also a position for lady as housekeeper, one that can give good references. Apply at Mrs. Fitzgerald's Employment Office, 39 or 201 West Washington street. 7-18-1m

WANTED—A class in cutting, fitting and dressmaking; will open June 16th to all those who wish instructions on their own garments; also patterns cut to measure. For further particulars please call at pattern rooms, 54 Pixley-Long Bldg., Freeman & Co. 7-5-1m

WANTED—Your opportunity—I have a large brass and iron manufacturing plant, thoroughly equipped for large contract and job work; all free from incumbrance; on a sound paying basis; my own inventions specified by our government, large builders and managing owners; high class trade; I propose forming a stock company with large capital for carrying on my present business and bringing out new inventions in demand; men with ready means wanted to fill positions. Address, Box No. 136, Toledo, Ohio. Cut this out. 26-3t

WANTED—Several experienced salesladies. Apply at once at Frank Dry Goods Co. 31-2t

WANTED—A good girl for general housework; no washing; good wages. Apply, 501 W. Washington St. 3112

FOR RENT.

FOR RENT—A five-room house. Inquire 426 West Jefferson street. 7-3-tf

FOR RENT—Office rooms. Apply, Dr. G. A. Ross, 821 Calhoun street. 7-28-tf

FOR RENT—If you need money, read ad. on second page, first column. 7-30-tf

FOR RENT—Residence at 1034 West Washington street. Inquire at same. 5-2-tf

FOR RENT—Seven-room house on Hoagland avenue. Call at 240 Douglas avenue. Dr. S. D. Slocum. 30-3t

FOR RENT—Second floor offices in Arcade, central and convenient, $8 per month for suite of three rooms. 4-tf

FOR RENT—A 9-room house; all modern improvements and centrally located. Inquire at 507 W. Main street. 6-27-tf

FOR RENT—Two store rooms on South Broadway, near Taylor street. Inquire at revenue office. J. W. Hayden. 29-3t

FOR RENT—Several desirable houses and business rooms; will be pleased to show on application. W. E. Dond, over Old National bank. 7-tf

FOR RENT—Pleasant, furnished rooms, with board, bath and all modern conveniences; half square east of Calhoun, at 120 East Washington. 6-27-tf

FOR RENT—Lodge room can be had by parties desiring it on either Wednesday or Friday evening at very reasonable price; nice dancing floor in same building to rent on any Saturday afternoon or evening. Telephone 1082, new phone. 19-tf

FOR RENT—118 Washington boulevard; 76 West Pontiac, modern; store room, 209 West Main; 132 East Berry street, third floor, modern; 1322 Fairfield avenue, and stable; 1321 Maple avenue; 1022 and 1024 Washington boulevard, modern; 1015 Home avenue, southeast corner East Jefferson and Harmer streets. Schrader & Wilson, Agents. 10-tf

MONEY TO LOAN—Money to loan at 4½ and 5 per cent., with privilege of partial payments; also money loaned on personal security; property for sale. P. A. and F. P. Randall, Bass block, Fort Wayne. 6-6-tf

ALL AFFLICTED with a cough of long standing resulting from la grippe or weak lungs, or hemorhages, should try my cough and lung syrup, an old Indian remedy made of roots and herbs; it has never been known to fail. Call at 27 Fairfield avenue. 10-14-tf

LOST.

LOST—A gold cuff button, on Wallace street, Monday; here the letters L. R. C. Finder will receive reward by leaving same at Sentinel office.

At a recent exposition in Berlin trains of ten or twelve cars were drawn on a circular railroad by alcohol locomotives.

FOR SALE.

FOR SALE—5-room cottage on Indiana for 1,400. Louis F. Curdes, Pixley-Long block. 2-28-tf

FOR SALE—Fine 6-room cottage, ½ lot, on South Harrison, $2,200.00. Louis F. Curdes, Pixley-Long block. 2-28-tf

FOR SALE—A nice house on Griffith street, with full lot; special reason for selling. W. E. Dond, Agent. 7-tf

FOR SALE—8-room house with bath, Pine street; lot 35x150; $1,450. G. Davis, rooms 17-18, Pixley-Long block. 5-2-tf

FOR SALE—7-room house and 50-foot lot on Cass street, $2,100; east front. W. E. Dond, over Old National Bank. 7-tf

FOR SALE—Nicely furnished cottage at Lake George; will also rent until sold. W. E. Dond, over Old National Bank. 7-tf

FOR SALE—Houses and vacant lots in all parts of the city on terms to suit you. G. Davis, rooms 17-18, Pixley-Long block. 5-2-tf

FOR SALE—South Calhoun street, midway between DeWald and Creighton, 20 feet east front, $1,400. Henry M. Williams. 4-12-tf

FOR SALE—New 4-room slate roof house, 4604 Walton avenue; price, $1,400; will take part trade. Emmett Martin, city. 5-1-tf

FOR SALE—Residence and full lot, next to corner of McClellan and Brackenridge street; price, $2,450. W. E. Dond, agent. 7-tf

FOR SALE—Desirable residence near Clinton and Butler streets; must be sold at once. W. E. Dond, over Old National Bank. 7-tf

FOR SALE—New modern residence of 8 rooms in best part of West Superior street; a bargain at $2,500. W. E. Dond, agent. 7-tf

FOR SALE—Lots in Industrial park, College place and Swinney's addition, very reasonable. Louis F. Curdes, Pixley-Long block. 2-28-tf

FOR SALE—8-room modern house, South Hanna street; pavement paid; want an offer. G. Davis, rooms 17-18, Pixley-Long block. 5-2-tf

FOR SALE—On South Calhoun, east front, between Woodland avenue and Pontiac, 80-foot business lot, $1,200. Henry M. Williams. 4-11-tf

FOR SALE—South side business lot 30x150, $1,200; situated 80 feet south of corner Williams street and Calhoun. Henry M. Williams. 4-11-tf

FOR SALE—At a bargain, a first-class grocery and saloon; good location; reason for selling, other business. Address, Box 1, Sentinel. 10-tf

FOR SALE—Modern cottage on Indiana avenue, 72-foot lot; five-room cottage on Taylor street. G. Davis, rooms 17-18, Pixley-Long block. 5-10-tf

FOR SALE—South Calhoun street, between Butler and DeWald, 20 feet, $1,400, east front adjoining the brick store. Henry M. Williams. 4-12-tf

FOR SALE—3 new houses near Pennsylvania new round house; 4 houses near Knitting Mills, bargains. G. Davis, rooms 17-18, Pixley-Long block. 5-2-tf

FOR SALE—6 houses in Bloomingdale, $1,100 to $2,000; 6 cottages Lakeside, $1,200 to $2,000. G. Davis, rooms 17-18, Pixley-Long block. 5-2-tf

FOR SALE—The residence and full lot at the northwest corner West DeWald and Webster; estate property; price reduced. W. E. Dond, agent. 7-tf

FOR SALE—Eight-room house on Washington boulevard; electric lights and bath; price, $4,500. For particulars, address, "Boulevard," Sentinel. 7-12-tf

FOR SALE—Well-located modern residence of 11 rooms on West Washington street, a desirable house, at a bargain. W. E. Dond, over Old National bank. 7-tf

FOR SALE—The Manning homestead, corner Wayne and Clay streets; two brick residences on the lot, 60x150. Inquire on the premises or of John B. Manning. 5-1-tf

FOR SALE—4 modern houses on West DeWald street, $2,400 to $3,000; 5 cottages in South Wayne, $1,100 to $2,000. G. Davis, rooms 17 and 18, Pixley-Long block. 5-10-tf

FOR SALE—35 feet front, 80 feet deep, south side of West Creighton avenue, near Calhoun, $1,250; second lot east of Mrs. Henderson's property. Henry M. Williams. 4-15-tf

FOR SALE—Two modern houses on Hoagland avenue; one ten-room, with bath and furnace; one eight-room, with bath; pavement paid. G. Davis, rooms 17 and 18, Pixley-Long block. 5-2-tf

FOR SALE—Five modern houses on Washington boulevard and four modern houses on West Wayne street; lot in College place, at a sacrifice price. G. Davis, Rooms 17-18, Pixley-Long block. 6-26-tf

FOR SALE—Will sell at a bargain 308 feet fronting on Main street, better known as the Orff Mill; in good running order for milling purposes or a good site for manufactory; terms to suit. Inquire of John Dalman. 4-19-tf

FOR SALE—Southwest corner Oliver and East Creighton avenue, brick store building, thoroughly well built, with deep cellar and two office rooms on second floor; in rear 6 living rooms, with porcelain bath and closet; $3,500. Henry M. Williams. 4-19-tf

FOR SALE—Two 30-foot lots, west side Calhoun, between DeWald and Creighton avenue; one 45-foot business lot, west side Calhoun, between Dr. VanBuskirk and brick store south; long time payments. Apply to Henry M. Williams or to any real estate agent. 10-7-tf

FOR SALE—Handsome lots in my East Creighton avenue addition, between Smith and Oliver streets, short walk from new Penna round house at head of Oliver street; central for Pittsburg shops east, the new Haberkorn-Haby Engine works, new Van Perrine mill, Western Gas Co., the Bowsers, Bass foundry, and Lafayette street railroad shops; long time payments. Apply to Henry M. Williams or to any real estate agent. 10-7-tf

FOR SALE—A 50-foot lot on Creighton, DeWald or Butler streets, between Calhoun and Hoagland, brings $2,000 to $2,200; I offer four 35-foot lots (only 7½ feet less space on each side) south fronts on Butler street, west of Webster, and will sell 2 of them at $1,250 each, if taken soon; the other two will then be advanced to $1,400 each; pavements and sewers paid, and 10-year-old maple trees in grass plat between sidewalk and curb. Apply to Henry M. Williams or to any real estate agent. 4-10-tf

FOR SALE—$700 lots in my new Savilla avenue addition, just platted, South Broadway, between Home avenue and Savilla avenue, the apple orchard; electric cars will run on Broadway in front of lots; good frame house on one lot, 24x36, and good two-story brick barn, 18x20, on another; 20 apple trees in the plat, row of hickory nut trees 20 years' growth on line of Broadway fronts; water pipes and natural gas on two streets. Apply to Henry M. Williams, East Wayne street, opposite high school. 12-21-tf

FOR SALE—Huffman Heights addition; a new plat is now ready of the high land, with the handsome grove (50 oak trees), south of Huffman and east of Andrew street, north of city, 13 lots in all; the view over the city to the south is very fine from the highest ground and cannot be cut off from the second story of any building that may be put on it; this high ground is particularly desirable for a public institution, a hospital, for example; price of entire plat, 13 lots, is only $3,000, on long time payments if desired. Henry M. Williams. 4-5-tf

GOOD WORK

DONE DAILY IN FORT WAYNE—MANY CITIZENS TELL OF IT.

Nearly every reader has heard of Doan's Kidney Pills. Their good work in Fort Wayne still continues, and our citizens are constantly adding endorsement by public testimony. No better proof of merit can be had than the experience of friends and neighbors. Read this case:

Mr. C. J. Noll, of 115 Barthold street, butcher, employed at H. Strodel's meat market, says: "When I was working in Frenchtown an attack of kidney disorder got hold of me and though I tried every known remedy I was unable to get rid of it. I heard about Doan's Kidney Pills and got a box at Meyer & Co.'s drug store. Before I took these pills I was greatly troubled with backache. I could not rest at night in only one position and when I was up it was almost impossible to stoop. The kidney secretions were discolored, had a bad odor and at times I grew very dizzy. I commenced feeling better as soon as I started taking Doan's Kidney Pills and by the time I had finished the first box I was entirely cured."

For sale by all dealers. Price 50 cents. Foster-Milburn Co., Buffalo, N. Y., sole agents for the U. S.

Remember the name—Doan's—and take no substitute.

The Evening Sentinel.

BY E. A. K. HACKETT.

THURSDAY, JULY 31, 1902.

TONIGHT.

Unions—Beer Bottlers No. 275.
Miscellaneous—Board of works.
Fraternal—Fort Wayne camp No. 656, Royal Neighbors; Ben Hur court No. 96; Wayne tent No. 54, K. O. T. M.; Summit City No. 36, A. O. U. W.; Harmony No. 19, I. O. O. F.; Modern American Fraternal Order
Robison Park Theater—Vaudeville.
Band Concert—At Reservoir park by Wolff's band.

The miners at Shenandoah have shot more holes in their cause than in the bodies of the officers of the law.

The most disquieting rumor to come across the water since the announcement of King Edward's dangerous illness is to the effect that Richard Croker contemplates disposing of his English property and returning to New York.

The British consul at Manila has expressed an opinion upon the Gen. Jake Smith case and it reflects on the judgment of the president and secretary of war. But there is no way to get at him, save by the devious paths of diplomacy, great is the pity.

Use of the writ of injunction to "bust" a corner in grain is a new phase of the possibilities of that convenient legal instrument. Hereafter speculators who want to "welch" on contracts will not pray on their knees to the man who has the corner to show them mercy. They can pray standing up in court to a judge.

Senator Tom Platt has assured President Roosevelt that he shall have the solid New York delegation in the next republican convention without even the asking. As a sign of harmony this must be very comforting to the man at Sagamore Hill, but it has about as much solid import as though the "easy boss" had assured the president of his breakfast. Getting the New York delagation is probably the least of the president's troubles.

William C. Whitney declares he is out of politics and says "the trouble is the Democrats have no issue and no man." Upon which it must be concluded Mr. Whitney regards things in general as going quite in the way they should go. Perhaps Mr. Whitney could find a man by beating up the bush in the vicinity of Princeton, N. J., a man who likewise would be the issue. Mr. Whitney has accomplished things in politics before now and the present situation surely ought not to provoke him to sniff disdainfully.

When the opportunity comes the people of this city will put the seal of their approval upon the course of the city council in the traction franchise matter. Since the issue was last taken up the council has diligently and earnestly labored to bring negotiations to some result. The councilmen have doubtless been as deeply impressed as anybody by the fact that all that is desirable in a franchise is not to be obtained, but they have been trying to deal with conditions as they are and not as they might be. The amended franchise just returned to the board of works probably embodies more advantages than anyone believed six months ago could be secured. The council has disposed of the issue with great credit to itself and the public will not be disposed to punish the members for able performance of duty.

Doubtless the striking coal miners in Pennsylvania could have engaged in no performance so pleasing to the mine operators as the violent indulgences at Shenandoah. The state troops are on the ground now, and there is nothing to prevent operation of the mines if miners can be got, and that probably will not prove specially difficult. It is the history of all great strikes that violence has been the most potent factor in the defeat of the strikers. Violence always wrests away from an industrial cause every substantial moral support, alienates the powerful element of public sympathy and brings the strikers face to face not with obdurate employers, but the law and its strong arm—constabulary and troops. Troops broke the Homestead strike and again the great mine strike of five years ago. If the outbreak at Shenandoah is a sample of what the strikers expect to do in the anthracite field, troops will soon put an end to the present strike. Last night's violence was a piece of fatal blundering that is appreciated and feared by none so much as by the officers and leaders of the miners' organization.

OFF TO SHRINER LAKE.

Capt. W. F. Ranke, Dr. Henry Ranke, Dr. Ed Rabus, Dr. H. G. Nierman and Capt. Will Cleary comprise a camping party which left this morning for a stay of two weeks at Shriner lake, in Whitley county. The party is equipped with an elaborate outfit, took a cook with them and will live in style.

HELD FUNERAL TODAY.

Funeral services for Mrs. Harvey Yaryan were held this afternoon at 3 o'clock from the residence on Barr street. Mrs. Yaryan's death was caused yesterday by inhaling chloroform. Friends scout the idea of suicide and insist that the death was accidental.

MISS PHILLEY CHOSEN.

Miss Anna Philley, of this city, was yesterday elected a director of the Pine Lake Christian Culture assembly, near Laporte. Miss Philley is the first woman to be honored by election as a director of the assembly.

SCHWAB ABLE TO TRAVEL.

Philadelphia, July 31.—Charles M. Schwab, president of the United States Steel corporation, passed through this city today on his way from Atlantic City to Pittsburg. He traveled in his private car and showed no trace of his recent indisposition.

DEAFNESS CANNOT BE CURED

By local applications, as they cannot reach the diseased portion of the ear. There is only one way to cure deafness, and that is by constitutional remedies. Deafness is caused by an inflamed condition of the mucous lining of the Eustachian Tube. When this tube gets inflamed you have a rumbling sound or imperfect hearing, and when it is entirely closed deafness is the result, and unless the inflammation can be taken out and this tube restored to its normal condition, hearing will be destroyed forever; nine cases out of ten are caused by catarrh, which is nothing but an inflamed condition of the mucous surfaces.

We will give One Hundred Dollars for any case of Deafness (caused by catarrh) that can not be cured by Hall's Catarrh Cure. Send for circulars, free.

F. J. CHENEY & CO., Toledo, O.
Sold by Druggists, 75c.
Hall's Family Pills are the best.

The revenues of Dundee, Scotland, harbor were close on $350,000.

IF A MAN LIE TO YOU,

And say some other salve, ointment, lotion, oil or alleged healer is as good as Bucklen's Arnica Salve, tell him thirty years of marvelous cures of Piles, Burns, Boils, Corns, Felons, Ulcers, Cuts, Scalds, Bruises and Skin Eruptions prove it's the best and cheapest. 25c at Dreier & Bro.'s drug store.

WHAT A CINCH!

YOUNG MEN'S SUITS HALF PRICE.

Until Saturday night we will sell all young men's blue serge and light colored suits at just half price. Will you come? What a question. We guess you will.

REUBEN S. PATTERSON.

BOTTLE VENDORS ARE FINED

HUNTINGTON JUNK MEN ARE SENT TO JAIL.

Violated Statute of Which Both Professed Ignorance—The News in Police Circles.

Police court was rather protracted this morning on account of the volume of testimony introduced in several cases out of the usual order, together with that in the case of William Hochstetter, who unsuccessfully tried to prove that he was not intoxicated night before last when arrested.

BEER BOTTLE CASES.

The most interesting and the unusual cases were those against Philip Simons and Ellsworth Reichert, both of Huntington, arrested yesterday afternoon for buying and selling proprietary beer bottles. The arrest was made by Detective Coling about 5 o'clock, and when arrested the men had several sacks filled with empty beer bottles, sixteen of which were branded with the name of the Centlivre Brewing Company. They were tried under the statute passed March 8, 1897, and this was the first case under the act ever tried in this county. The act is very explicit and very sweeping and provides for the punishment of any person buying or selling, or having in possession any bottles used for bottling beer, ginger ale, seltzer, cider mineral water or any beverage usually sold in bottles, when the name of the owner of the bottle is blown in the glass. The law provides, first, however, that the owners of the bottles must file a description of the package and the inscriptions or letterings thereon with the county clerk and pay a stipulated sum for the registry. That being done, persons found selling or buying such registered bottles can be fined in a sum not to exceed $1 for each bottle for the first offense and $5 per bottle for subsequent offenses. While the men arrested had a number of bottles belonging to the Berghoff Brewing company and other breweries in their possession, the case was based on the bottles belonging to the Centlivre brewery alone, they being the only brewery that complied with the section of the act regarding registration to insure protection. J. B. Reuss, treasurer of the company was present in court and presented to the judge a certified copy of registration and other documents showing that his company had complied with all the requirements of the 1897 act.

The first case was that of Simons, who admitted that he had bought a number of bottles from parties and that last week he had bought 2d dozen from Charlie Lewis (meaning Charles Luchrs) and that many of them were Centlivre bottles. He said that he was in the employ of Ellsworth Reichert, the other defendant, who is a junk dealer living at Huntington. He said further that he had made the purchase for his employer who knew of it and gave him the money to pay for the goods and that they paid six cents a dozen for the bottles. A load of these bottles was taken to Huntington, where they were sold to Hoch, a local brewer there. He did not know what Hoch did with them, but presumed he refilled them, although he could not positively testify to that statement. He was fined $10 and costs.

Ellsworth Reichert, the proprietor of the junk business was next called. He admitted that he had given Simons money last week to pay for bottles bought last week at Minsky's junk shop from Lewis or Luchrs, but that he did not know it was against the law.

He also corroborated Simon's statement that the bottles had been sold to Hoch, the Huntington brewer. He was fined $10 and costs. The men did not have money enough to pay out, and were taken to jail. Meantime friends at Huntington were notified of the trouble the men were in and arrangements to pay the fine or stay the docket will probably be made today sometime.

HOCHSTETTER FINED.

The trial of William Hochstetter and Mary Boughman, continued from yesterday, also occupied considerable of the court's time. Hochstetter denied that he had been drunk last Tuesday night and said as much for his companion. He also denied having made any noise, having choked the woman, having been to any saloon that night, and was positive that Miss Boughman had made no outcry of any kind, and that, in short, the police department and persons living along Clinton street were mistaken in saying that they saw him or his companion, or that they made any noise, or conducted themselves in an unseemly manner. The evidence was all against William, however, and three disinterested witnesses corroborated Officer Strodel, who said Hochstetter was drunk when he arrested him. He was fined $5 and costs. With his partner it was different. Miss Boughman indignantly denied having been drunk that night, or any other night, and, as a matter of fact, she didn't drink half as much as the policemen do, which statement occasioned a ripple of laughter, which was speedily suppressed by Herr Lieutenant Lapp. There was no evidence of any kind to show that Mary was guilty as charged and she was allowed to go.

Charles Nash, a young Fort Wayne boy, was arrested by Detective Wilkinson for climbing on a moving Nickel Plate train. He pleaded guilty to the charge, and after a reprimand was allowed to go, his youth securing his release.

The trial of James Connell, charged with assaulting Henry Hirschfelder several nights ago, was again postponed, this time until August 6. Hirschfelder, it was represented, is not yet in condition to appear, hence the continuance.

POLICE NOTES.

West Main street residents complain of the Fort Wayne Traction company, saying that they operate dirt cars at night, hauling away cobblestones from the portion of West Main street now being repaved; that the work is continued long after midnight, and that the incessant racket of the heavy trains disturbs their rest and sleep.

George W. Rudd, a traveling man, thinks that Fort Wayne is getting more metropolitan every day. Last night he set his valise down on the corner of Calhoun and Columbia streets while he was waiting for a car. He turned his head a moment to talk to a friend, and while thus engaged somebody got away with his grip, which he says is very much Chicago.

Two rather handsome sacques and a fur cape were found on Columbia street last night and taken to the police station. They were evidently dropped from a wagon used in moving household goods.

Mont Fay complains of the depredations of boys, who break the windows in his warehouse on Hayden street.

THREE DROWNED IN MAINE.

Farmington, Maine, July 31.—News reached here today that three persons were drowned in Kennebago stream, near Mooselookmeguntic lake, some time last night. A party of two men and two women went to Indian Rock in a boat for mail. Only one man returned and he was in such mental condition that he could tell no details.

NEGRO IS LYNCHED.

Camden, Ark., July 31.—After twice escaping from the law, according to word received here today, Lee Newton, a negro, has been lynched in Columbia county.

Newton was caught a month ago in the room of two young ladies belonging to a prominent Columbia county family. Their calls brought quick assistance, but by a desperate effort the negro escaped. He was captured by the authorities, but again escaped. Last week the police located him and with the aid of bloodhounds captured him. Saturday night, while the prisoner was being taken to jail at Magnolia, a mob of twenty-five men set upon the escort and hung the negro to a tree.

TWO DAYS

To be remembered at Patterson's.

Finest $3.00 Cabinet Photos for $2.00. Roggen Studio, 1122 Calhoun St. S-M-W-Th-tf

Since 1872 4,000 miles of railroads have been laid in the Japanese empire.

The People's Store.

THIS IS THE LAST WEEK OF OUR GREAT Semi-Annual Clearance Sale.....

Only TWO More Days to Take Advantage of it.

Sale Positively Ends Saturday Night, August 2nd.

The People's Store.

E. W. Grove This signature is on every box of the genuine Laxative Bromo-Quinine Tablets the remedy that cures a cold in one day.

The GLOBE SYSTEM of PAINLESS DENTISTRY
GUARANTEED DENTISTRY.
MODERATE PRICES.
812 CALHOUN ST.
OVER SIEVERT'S JEWELRY STORE. - - -
DR. ARCHER, MGR.

..Professor Hicks..

The greatest authority on weather, claims extremely hot for August and September. Then, why not invest a few dollars in merchandise that will keep you cool and even-tempered during these months? You can buy now the choicest summer clothing for next to nothing.

AT COST--LESS THAN COST and HALF PRICE

THE WATCHWORD FROM NOW ON IS—SELL, SELL AT ANY OLD PRICE, for we're bound to clean up before fall and winter goods begin to arrive. It is not the money we're after—it's the room we want.

HERE ARE A FEW OF THE MANY GOOD THINGS which are bound to be snapped up in a hurry:

50c Ladies' Shirt Waists at....39c
$1.00 Ladies' Shirt Waists at....50c
50c Belts at....17c
$5.00 Dress Skirts at....$3.25
$5.00 Walking Skirts at....$3.25
$3.50 all-Linen Skirts at....$2.25
$2.50 Duck Skirts and White P. K. Skirts....$2.25
$7.00 Brilliantine Skirts at....$4.75
$5.00 Shirt Waist Suits at....$2.50
All Wool Working Pants at....$1.15
$5.00 Men's Outing Pants at....$3.00
Separate Blue Serge Coats at....$2.75
$8.00 Men's Flannel Coat and Pants....$4.50
$10.00 Men's Flannel Coat and Pants....$5.0
$12.00 Men's Flannel Coat and Pants....$6.50

Ladies' Silk Jackets at Half Price.
Trimmed Hats at Half Price.
Neck Ruffs at Half Price.

A Guaranteed and Bona-fide Reduction of 25 per cent.
On Men's and Boys' Spring Suits.
Man-Tailored Suits for Ladies at HALF PRICE.

SAUL'S CREDIT CLOTHING HOUSE,
721 Court Street.

..Troy Laundry..

Our process is the very latest, up-to-date, and we are always the first to adopt the new devices for improving our methods and grade of finished work. If not a patron already, try us and be convinced. Both 'phones, 160. 18 and 20 Pearl street.

F. L. Jones & Co., Props.

The Pennsylvania Station.

Pennsylvania Lines.

Trains Run by Central Time.

*Daily. †Daily, except Sunday.

FROM FT. WAYNE TO	LEAVE	ARRIVE
Valparaiso and Chicago.*	3 25 am	* 5 20 am
Plymouth and Chicago..*	3 25 am	* 7 35 pm
Chicago.....*	4 45 am	* 9 22 pm
New York and Wash'n.*	5 30 am	* 3 20 am
Youngst'n and Pitsb'g.*	5 30 am	* 3 20 am
Crestline and Lima.....*†	11 26 pm	†11 55 am
Canton and Pittsburg..*†	11 20 pm	* 4 10 pm
Valparaiso and Chicago.†12	15 pm	†12 30 pm
Valparaiso and Chicago.†12	15 pm	†12 25 pm
Crestline and Alliance..†12	50 pm	* 3 20 am
Plymouth and Chicago..*	4 15 pm	* 7 35 pm
Lima and Crestline.....†	7 05 am	* 7 15 pm
New York and Wash'n.*	7 45 pm	* 4 10 pm
Pittsburg and Phila....*	7 45 pm	* 4 10 pm
Pittsburg and Phila....*	9 30 pm	* 4 50 am
Pittsburg and Phila....*	4 20 pm	*10 25 am
New York and Wash'n.*	4 20 pm	*10 25 am
Valparaiso and Chicago.*10	30 am	* 4 15 pm
Valparaiso and Chicago..		*11 20 pm
Pittsburg and N. Y....	3 23 pm	5 19 am

WABASH

REVISED TIME TABLE.

Trains carrying passengers leave Fort Wayne as follows.

SCHEDULE JULY 13th, 1902.

Note Important Change.

	GOING EAST.	DEPART.
No. 2.	New York Limited, S-D-C.....	5:36 A. M.
No. 22.	Toledo Local Express.....	6:57 A. M.
No. 8.	Buffalo Fast Mail, S-D-C.....	8:26 A. M.
No. 6.	New England Express.....	11:38 A. M.
No. 11.	Montpelier and Toledo Exp...	4:00 P. M.
No. 4.	Continental Limited, S-D.....	4:29 P. M.
No. 24.	Atlantic Express.....	6:30 P. M.
No. 50.	Toledo Special, Sunday only...	7:42 A. M.
	GOING WEST.	DEPART.
No. 9.	Kansas City Fast Mail, S-D-C...	6:00 A. M.
No. 7.	St. Louis Day Express.....	9:38 A. M.
No. 1.	Continental Limited, S-D.....	11:20 A. M.
No. 11.	Toledo & Butler Accom., Arr.	11:38 A. M.
No. 3.	Government Fast Mail.....	6:33 P. M.
No. 23.	Toledo Local Exp., Arrive...	8:05 P. M.
No. 5.	St. Louis Limited, S-C.....	8:55 P. M.
No. 51.	Peru Accom., Sunday only....	11:00 P. M.

EASTBOUND SERVICE.

Trains 2, 4, 8 and 14 run via Montpelier.
Trains 6, 22, 24 and 50 run via Toledo.

WESTBOUND SERVICE.

Trains 1, 3, 9 and 11 run via Montpelier.
Trains 5, 7, 23 and 51 run via Toledo.

HIGH CLASS THROUGH SERVICE.

Northbound cars to Detroit, Buffalo, New York and Boston on trains 2, 4 and 8. Through Pullman Sleepers.

Southbound cars to St. Louis on trains 1, 3, 5, 7 & 9.

Southbound cars to Kansas City on train 9. Pullman Drawing Room Sleeping Cars to Chicago and Wabash Reclining Chair Cars to Kansas City daily, connecting in Union Depot with the Grand Overland Train for Denver, Salt Lake City and Pacific coast points.

All Trains Daily.

S. SNOW, D. Dining Car. C. Chair Car.

For tickets and further information apply to

R. G. THOMPSON,

Both Phones 5, No. 6. Passenger & Ticket Agent.

WORLD'S FAIR, ST. LOUIS, 1904

NICKEL PLATE

9-8-1902

All trains arrive at and depart from Grand Central Passenger Station, Chicago.

Uniformed Colored Porters attend passengers holding first or second class tickets in day coaches on thru trains, insuring scrupulously clean cars enroute.

All Nickel Plate Passenger Trains Daily.

EASTBOUND FROM FT. WAYNE.	DEPART.
Standard Express, No. 6.....	2 05
Nickel Plate Express, No. 2.....	2 15
Eastern Express, No. 4.....	7 55
Local Freight.....	12 45
WESTBOUND FROM FT. WAYNE.	DEPART.
Standard Express, No. 5.....	2 55
Western Express, No. 1.....	12 10
Nickel Plate Express, No. 3.....	4 25
Local Freight.....	17 00

Daily except Sunday. Eastern time is 1 M. Dark type P. M.

Thru Drawing Room Sleeping Cars on Nos. 2, 4 and 6 to Cleveland, Erie, Buffalo, New York and Boston; on Nos. 1, 3 and 5 to Chicago.

Meals served at "up-to-date" Dining Stations also on American Club Plan and a la Carte in Nickel Plate Dining Cars at opportune meal hours.

For rates and information, address C. A. Asterlin, T. P. A., Ft. Wayne, Ind.

GRAND RAPIDS & INDIANA RY.

In Effect June 22, 1902.

NORTH BOUND.

*For Grand Rapids and north.....	11:50 pm
†For Grand Rapids and north.....	8:50 am
‡For Grand Rapids and north.....	2:20 pm
‡From Richmond arrives.....	8:40 am
For Romeo City 5:00 p.m except Sat & Sun.	
*For Kalamazoo and Grand Rapids	11:20 pm

SOUTH BOUND.

*For Richmond and Cincinnati....	2:05 am
†For Richmond and Cincinnati....	6:35 am
‡For Richmond and Cincinnati....	12:30 pm
‡From Grand Rapids arrives.....	6.50 pm
*From Grand Rapids.....	11:10 pm
‡From Romeo City.....	7:50 am

*Daily. ‡Daily except Sunday.

L. E. & M. R. TIME CARD. In effect June 9, 1901.

Southbound.	Arrive.
456 Express and Mail.....	11:05 am
462 Local Freight.....	2:50 pm
410 Express and Mail.....	3:45 pm
Express and Mail.....	9:45 pm
Northbound.	Depart.
403 Local Freight.....	6:25 am
457 Express and Mail.....	11:55 am
459 Express and Mail.....	5:00 pm
Express and Mail.....	5:30 am

All trains daily except Sunday.

L. E. & W. RY. TIME TABLE.

In effect Nov. 11, 1901.

DEPART.	
No. 42 Express daily except Sun..	6:25 am
No. 19 Ex. and Mail daily ex. Sun.	11:15 a.m.
No. 25 Ex. & Mail daily ex. Sun..	4:35 am
No. 45 Ex. Sunday only.....	6:00 pm
ARRIVE.	
No. 42 Express daily except Sun..	11:30 am
No. 26 Ex. & Mail daily ex. Sun..	2:20 pm
No. 18 Ex. & Mail daily ex. Sun..	10:25 pm
No. 46 Ex. Sunday only.....	10:15 am

C. H. & D. RAILWAY.

Operating F. Ft. W. & W. Ry

ARRIVE	LEAVE
2 Accom. 10:40 am	No. 1 Mail... 6:10 am
4 Mail.... 7:00 pm	No. 3 Accom. 1:00 pm
85 Freight 3:50 pm	No. 85 Freight 6:30 am

All trains daily except Sunday.

Trains 2 and 4 make direct connections for Cincinnati and intermediate points, and 3 and 5 with trains from the south

T. C. Witmer, G. T. A., Arcade Bldg., Cin.

Ft. Wayne & Southwestern Traction Co.

Cars leave corner Pearl and Harrison Sts. for Aboite, Roanoke, Huntington and Andrews every even hour, 6 a. m. to 10 p. m. Sundays first car leaves 7 a. m. Phone, Home, 219.

BAR-BEN

Builds up the Body, Brain and Nerves and Purifies the Blood.

Infuses new vigor and vitality into the nervous and broken down system. Kills unnatural drains and causes a general feeling of health, power and vitality. Within three days after taking the first dose you will notice the return of the old vim, snap and energy you have counted as lost forever, while the generative organs are helped to regain their normal powers and the sufferer is quickly made conscious of direct benefit.

BAR-BEN makes the appetite keen, the digestion perfect and the nerves strong and healthy as steel. BAR-BEN is especially efficacious for weak women. All druggists, 50 cents, or mailed, sealed, on receipt of price. WRITE FOR SAMPLE.

The Bar-Ben Remedies Co., Cleveland, O.

For sale by Ranke & Nussbaum, H. P. Beverforden, C. H. Albersmeyer.

Surprised at the Quick Results 2

Mrs. E. Firefile.

1321 Day St., Philadelphia, Pa.

When I was sick 2 years ago, with nervous prostration, palpitation of the heart, dizziness and general debility, I tried many medicines and several doctors, but grew steadily worse until I was unable to leave my bed, and no one expected me ever to recover. But a friend advised me to try Pastor Koenig's Nerve Tonic and as a last resource, without any hope or faith in it, I tried a bottle and was surprised at its quick results. After using only 2 bottles I was completely cured. MRS. E. FIREFILE.

The daughter of Mrs. J. Schon, of Ekira, Iowa, has suffered with epilepsy. She used Pastor Koenig's Nerve Tonic, and has not had an attack in three years.

J. J. Carter from Newark, N. J., says in a letter dated Jan. 12, '95: I believe, that Pastor Koenig's Nerve Tonic did the most good of any medicine I took.

FREE—A Valuable Book on Nervous Diseases sent free to any address, and poor patients can also obtain this medicine free of charge.

This remedy has been prepared by the Reverend Pastor Koenig, of Fort Wayne, Ind., since 1876, and can be prepared under his direction by the

KOENIG MED. CO., Chicago, Ill.

Sold by Druggists at $1 per Bottle. 6 for $5. Large Size, $1.75, 6 Bottles for $9.

IN FORT WAYNE BY DREIER & BRO.

Every Woman

is interested and should know about the wonderful

MARVEL Whirling Spray

The new Vaginal Syringe. *Injection and Douche.* Best—Safest—Most Convenient. It Cleanses Instantly.

Ask your druggist for it. If he cannot supply the MARVEL, accept no other, but send stamp for illustrated book—sealed. It gives full particulars and directions in valuable to ladies. MARVEL CO., 44 East 23d St. Room Times Bldg., New York.

When Others Fail, Consult . . . . .

DR. WENGER,

SPECIALIST.

25 years European and American hospital and private practice experience for all Desperate, Chronic, Nervous and Private Diseases of Head, Nose, Throat, Lungs, Liver, Kidney, Stomach, Heart, Bowels, Bladder, Blood, Skin, Eye, Ear and Sexual Diseases.

Kidney and Urinary weak back, pain in side, abdomen, bladder, sediment in urine, brick dust or white, painful urination, Bright's disease and all diseases of the bladder.

Private Diseases—Gleet, Gonorrhoea, Inflammation, Discharges, Stricture, Weakness of Organs, Syphilis, Hydrocele, Varicocele and kindred troubles quickly restored.

Lost Manhood and all its attending ailments, both young, middle-aged and old men. The awful effects of early indiscretions, producing weakness, nervous debility, night emissions, exhausting drains, pimples, bashfulness, loss of energy and weakness of both body and brain. Cancers, Tumors, Piles cured without knife or pain.

Do not let timidity or prejudice keep you from calling.

OFFICE HOURS—8 to 12 and 1 to 5. Sundays, 2 to 4 only.

Dr. N. R. Wenger,

126 Calhoun Street,

FORT WAYNE, IND.

Dr. Ranke,

FT. WAYNE, IND.

Lau Blk, Calhoun & Washington Sts. Rooms 12. Hours 9-12, 1:30-4, 7-8.

Practice Limited to Diseases of the

EYE, EAR, NOSE, THROAT.

Glasses Adjusted.

THE MARVEL CORN REMEDY

Positively removes Corns, Bunions, etc.

The only corn remedy guaranteed not to cause the least soreness.

For sale by all druggists.

ROYAL PARDON FOR DUELIST

LIEUTENANT HILDEBRAND IS SET FREE.

Slow Lieutenant Blaskowitz on the Latter's Wedding Morn—Emperor William Lenient.

Berlin, July 31.—Emperor William has pardoned Lieutenant Hildebrand, who was sentenced to two years' imprisonment in a fortress for the killing of Lieutenant Blaskowitz in a duel last November. The affair attracted international attention, because Blaskowitz was shot and killed on the morning of the day set for his wedding.

The duel, which took place at Intersburg, East Prussia, followed an episode in which Lieutenant Blaskowitz, while intoxicated at his bachelor dinner, struck Lieutenant Hildebrand. A regimental court of honor decided that the duel was unavoidable. An investigation developed the fact that Lieutenant Blaskowitz awoke the day after his bachelor dinner without any recollection of the altercation and went to visit his fiancee, whence he was recalled to fight the duel.

Lieutenant Hildebrand served only seven months of his sentence. Military men explain the pardon by saying that Lieutenant Hildebrand acted simply as the laws of honor required; that he had to fight and kill his opponent if he could.

There was considerable criticism of the sentence of two years' imprisonment imposed on Lieutenant Hildebrand by a court martial, on the ground that it was inadequate. Comment was caused also by the fact that the trial was held behind closed doors and that newspaper correspondents were forbidden to report anything concerning the meeting which brought about the duel.

AT ROBISON PARK THEATER.

A good sized audience witnessed the performance last night. The feature this week is Hilda Thomas and Lou Hall, presenting a farcical skit called "The Lone Star," written by Mr. Hall. The sketch merely serves to introduce Miss Thomas' imitative specialties, at which she is very clever, and Lou Hall's character impersonations of a footman and a "crube," which are good, but still, at the same time, it is full of comedy situations that are cleverly worked out by these clever people. Mme. Emmy and her troupe of trained fox terriers are also a feature. The light effects and the magnificence of the apparatus used and the wonderful performing abilities of the animals are simply amazing and astonishing. Flood brothers, the acrobats, are great. They certainly have a novel act in this line. Lillian Waltons, a baritone vocalist, made quite an impression by the manner in which she sang several pretty songs. She is a woman of charming appearance and possesses a very strong voice. Tom Ripley, the monologue man, has a line of stories and funny sayings that are all new and which are told in a pleasing manner. He also sings several very funny parodies.

POLICE CHIEF ARRESTED.

Muncie, Ind., July 31.—Samuel Cashmere, superintendent of the Muncie police force, was placed under arrest last evening on the charge of subornation of perjury, preferred by Patrick J. Hefferman, owner of a saloon in this city. Superintendent Cashmere is charged with causing Miss Lillie Ressler, a young girl, to testify that her sister drank beer served by Hefferman's bartender on the night of July 20.

Hefferman declares that this testimony, which brought about the conviction of the bartender on the charge of selling intoxicating liquor to a minor, was secured through the threat made by Cashmere that unless she, Miss Ressler, testified as she did, she would be sent to the Woman's reformatory for perjury. Superintendent Cashmore was released on $500 bond. He will have his trial in the court of Justice Isaac I. Gray, on Monday, August 4.

SUNDAY SCHOOL PICNIC.

The Christian churches of Allen county are holding their first annual union picnic at Swinney park today, and the representation from the nine congregations is large, the crowd numbering several hundred. The pupils assembled at the West Jefferson street church at 10 o'clock and marched to the park.

Sound kidneys are safeguards of life. Make the kidneys healthy with Foley's Kidney Cure. Sold by Dreier & Bro. and Pellens & Polster.

SHOT DOWN BY A BOY.

Logansport, Ind., July 31.—As a result of a family feud of long standing Albert Saunders, aged fifteen, yesterday shot Noklie Suter, aged forty, through the neck. Suter is in the hospital and may die. Suter's wife had assaulted Saunder's mother, and when he went to the latter' assistance Suter interfered, and after striking the boy with a hatchet was shot. Young Saunders used a toy pistol, but it held a 2-calibre cartridge. He is under arrest. The families live in Dunkirk, Logansport's western suburb.

ZOLLINGER ON STAFF.

Capt. George W. Zollinger, of this city, has been appointed mustering officer upon the staff of George F. Ogden, the newly elected state commander of the Sons of Veterans.

SAVES A WOMAN'S LIFE.

To have given up would have meant death for Mrs. Lois Gragg, of Dorchester, Mass. For years she had endured untold misery from a severe lung trouble and obstinate cough. "Often," she writes, "I could scarcely breathe and sometimes could not speak. All doctors and remedies failed till I used Dr. King's New Discovery for Consumption and was completely cured." Sufferers from Coughs, Colds, Throat and Lung Trouble need this grand remedy for it never disappoints. Cure is guaranteed by Dreier & Bro. Price 50c and $1.00. Trial bottles free.

The Russian government has ordered private maritime companies to discharge all foreigners who refuse to become Russian subjects.

POISONING THE SYSTEM.

It is through the bowels that the body is cleansed of impurities. Constipation keeps these poisons in the system, causing headache, dullness and melancholia at first, then unsightly eruptions and finally serious illness unless a remedy is applied. DeWitt's Little Early Risers prevent this trouble by stimulating the liver and promote easy, healthy action of the bowels. These little pills do not act violently but by strengthening the bowels enable them to perform their own work. Never gripe or distress. Meyer Bros. & Co.

At a recent exposition in Berlin trains of 10 or 12 cars were drawn on a circular railroad by alcohol locomotives.

Foley's Kidney Cure purifies the blood by straining out impurities and tones up the whole system. Cures kidney and bladder troubles. Sold by Dreier & Bro. and Pellens & Polster.

The Manchurian Railway Administration is constructing at Charbin a hotel which will cost over 2,000,000 rubles.

WHEN OTHER MEDICINES HAVE FAILED

Take Foley's Kidney Cure. It has cured when everything else has disappointed. Sold by Dreier & Bro. and Pellens & Polster.

STRAW HATS HALF PRICE.

Our entire stock of men's, boys' and children's straw hats go at just half price. Will you come?

REUBEN S. PATTERSON.

SUNDAY EXCURSIONS TO CHICAGO.

Every Sunday during the summer beginning next Sunday, the Nickel Plate road will sell excursion tickets from Fort Wayne to Chicago and return for $2.00, good on train No. 5 going, and on train No. 6 returning same day. See Ticket Agent or C. A. Asterlin, T. P. A., Fort Wayne, Ind.

Read the People's Store "ad."

TWO DAYS

To be remembered at Patterson's.

SEASHORE EXCURSION.

Choice of Ten Popular Resorts for $14.50 Round Trip from Fort Wayne.

Thursday, July 31st, excursion tickets will be sold via Pennsylvania Lines to Atlantic City, Cape May, Avalon, Anglesea, Holly Beach, Ocean City, Sea Isle City, Wildwood, New Jersey, Ocean City, Maryland, and Rehoboth, Delaware. Return limit will cover the customary ten days vacation. This will be a grand opportunity for a delightful vacation outing. For details apply to J. E. Ross, Ticket Agent, Fort Wayne, Ind.

KNEE PANTS HALF PRICE.

All of our 75c, $1.00 and $1.50 fancy Scotch and cassimere pants, also 15 dozen corduroy knee pants, will go at half price. 50c pants in Scotches and corduroy go at 35c.

REUBEN S. PATTERSON.

MISS FLORA WILBER CHOSEN

WILL BE PRINCIPAL OF THE TRAINING SCHOOL.

Successful Educator Who Comes From Moline, Ill—Prof. O. L. Wooley Resigns Position.

Miss Flora Wilber, until recently principal of the training school at Moline, Ill., has been appointed to a similar position in Fort Wayne. Miss Wilber last night telegraphed to Superintendent Study her acceptance of the place, and will take up the work at the opening of the city schools on September 8.

Miss Wilber is chosen to succeed Miss Jessie Montgomery, who has held the position for the past five years, but resigned a few weeks ago and will enter college to perfect education along certain lines of work. Her successor, Miss Wilber, comes very highly endorsed as a most successful educator. She is a graduate of the Michigan State Normal school, as well as of the Oswego, N. Y., Normal school, and has occupied the Moline principalship for the past five years.

GOES TO INDIANAPOLIS.

Principal O. L. Wooley, of the Jefferson school, has tendered his resignation, which has been regretfully accepted by the school board. Professor Wooley leaves Fort Wayne to become principal of the Brightwood school at Indianapolis. His work in Fort Wayne has been remarkably successful and he is regarded as an educator of unusual ability.

GETS FINE PROMOTION.

Leon M. Allen, of Chicago, a brother of Mrs. H. R. Freeman, of this city, and who frequently visits Fort Wayne, has been advanced to the position of general passenger agent of the Chicago, Rock Island and Pacific railroad, with headquarters in Chicago. Mr. Allen won his promotion by his excellent work as assistant general passenger agent, which he has held since 1898. He was born in Davenport, Ia., in 1863, and is a graduate of the University of Michigan. He entered the railway service in 1880.

LATEST FASHION NOTES.

TAILOR MADE GOWN OF LIGHT GREY CHEVIOT.

What is more fetching than a woman of perfect figure and distinguished bearing clad in a severely plain tailor made gown? The very fact that these gowns are more rarely seen than formerly gives them a greater distinction of appearance. As they depend entirely upon cut material and finish for their effect, everything for such a gown must be carefully chosen and of the best quality. The suit illustrated was of cheviot of a very light grey, the goved skirt being of the most approved cut, close fitting in the upper portion, flaring below the knees and finished merely by several rows of stitching of Cotticelli silk in self color. The single breasted, close fitting body coat had a tiny added basque, mounted at the sides with a curving hip seam. The coat collar and sleeve finish hardly to be called cuffs, showed a novel touch in a facing of smooth finished cloth exactly matching the cheviot and pierced in a Persian pattern, this being overlaid upon figured panne in very brilliant colorings, the touch of color giving the gown an individuality all its own.

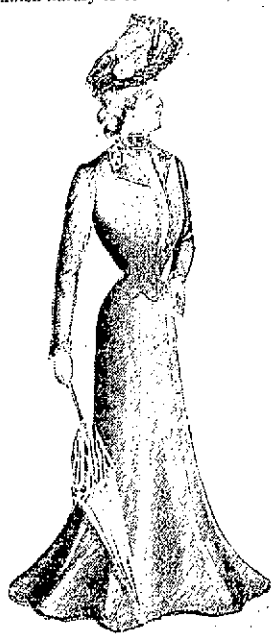

TWO BOTTLES CURED HIM.

"I was troubled with kidney complaint for about two years," writes A. H. Davis, of Mt. Sterling, Ia., "but two bottles of Foley's Kidney Cure effected a permanent cure." Sold by Dreier & Bro. and Pellens & Polster.

IMPORTANT NOTICE TO THE PUBLIC.

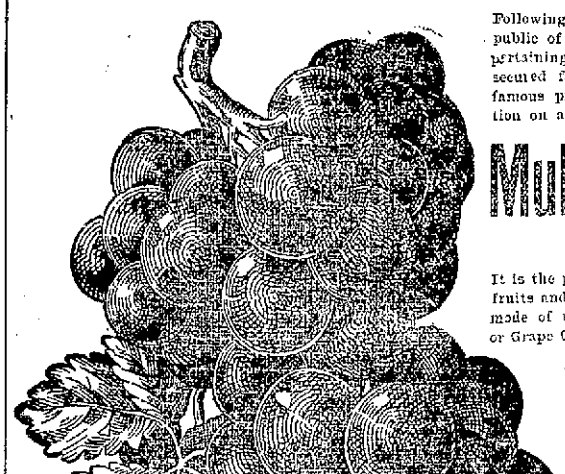

Following out our usual policy to place before the public of Fort Wayne the latest and best things pertaining to an up-to-date drug store, we have secured for this city the exclusive agency for the famous preparation now exciting so much attention on account of its great curative properties.

Mull's Grape Tonic

WHAT IS IT?

It is the pure juice of the grape, combined with fruits and medicinal herbs. The formula and mode of using are identical with the Traubenkur or Grape Cure of Germany, which we describe to you below and which we secured direct from headquarters on the River Rhine. WHAT IT DOES—MULL'S GRAPE TONIC CURES DYSPEPSIA.

The inability to properly digest and assimilate food brings more people to their graves than any other cause. When the stomach becomes weak and refuses to perform its functions every vital organ suffers. The blood loses its richness, the kidneys and liver become enfeebled or diseased, the heart's action is impaired, and the sufferer slowly but surely wastes away. Mull's Grape Tonic can be readily assimilated by the weakest stomach, no matter how impaired the digestion has become.

NOTICE WHAT THESE PEOPLE SAY:

I am anxious to have you know that Mull's Grape Tonic has made a great difference in my general health. My stomach does not trouble me any more, can digest my food and am rid of the headache which I have suffered with most all my life. I have a good appetite. All this has happened since I have been taking Mull's Grape tonic. It is not only a good medicine, but pleasant to take. I am gaining in flesh and strength daily. Yours truly,

EMELYA SHAFFER, Gilmore, Ohio.

I wish to state that am a friend of Mull' Grape Tonic. For years I have gradually lost strength until I became very weak, and my existence was miserable. The doctors pronounced my case stomach trouble or catarrh of the stomach, but besides this I had shooting pains from my toes up through my limbs to my hips, and I could get no rest though I was always drowsy. I would get up in the morning as tired as when I went to bed the night before. Thanks to Mull's Grape Tonic this has all changed; I am in good health after using it for six months. Now when I feel that my system is not in proper order, I take Mull's Grape Tonic for a day or two and the disturbance disappears promptly.

ARTHUS C. LEAL, Grand Lake, Indiana Co., N. Scotia.

Having the confidence that Mull's Grape Tonic would benefit me, I began taking it while I was in bed in a suffering condition.

I think the cause of my sickness was Indigestion and Constipation, and along with that came Liver and Kidney Trouble, so that I finally got into bad shape. I can truthfully say that Mull's Grape Tonic cured me, but I always keep a bottle in the house and use it promptly if I feel the need of a regulator. A change for the better always takes place right after the first dose. Truly yours, HENRY CLARK, Denny, Ky.

Gentlemen: I am nearly 62 years of age, and have used many kinds of medicines in my four score years. I can conscientiously say that I think I have derived more benefit from your "Grape Tonic" for the length of time I have used it than any other.

My general health has been very poor, but I think your remedy has helped me very materially. I will be pleased to recommend your "Grape Tonic" at any time. Respectfully yours,

WM. M'DEVITT, Over 611 Locust St., Des Moines, Ia.

To Sufferers from General Bad Health

We have seen persons restored to robust health with Mull's Grape Tonic who were apparently beyond all chances of recovery. No matter what physicians or remedies have failed to cure you do not lose courage, try Mull's Grape Tonic and in renewed health life will be worth living.

IN GERMANY IT IS CALLED TRAUBENKUR.

These grape cures are located along the Rivers Rhine and Neckar and are world famous for their almost miraculous cures of Dyspepsia, Constipation and Liver and Kidney Trouble. They are thronged with patients from all parts of the world who praise their cures in the highest terms. On account of the great expense of foreign travel many cannot go abroad to avail themselves of the grape cure. After many years of careful research and experiment there has been combined all the best elements of these cures in Mull's Grape Tonic. If you will come to our drug store you can have a "Traubenkur" at your door by purchasing a bottle of this great medicine. We positively know its curative properties. We recommend it to the public. Those who buy it and get no benefit may have their money back. Buy a bottle today for 50c. NOTE—If used with a little chipped ice it will be found a delicious drink, soothing the nerves and heated brain.

"For sale by Ranke & Nussbaum, druggists."

If purchaser mentions The Sentinel they will receive a beautiful souvenir free

That Fine, Rich, Java Flavor

It is recognizable at once.

Have you tried it?

A remarkable achievement in tobacco culture that is electrifying the cigar trade.

No one ever even attempted before what Bondy & Lederer have successfully attained.

Cuba's delicious Vuelta tobacco now an American product. No duty to pay. The government's loss is your gain. Don't rest content until you have tried the

TOM KEENE A HIGH-PRICED CIGAR FOR A NICKEL.

DANIEL STEWART COMPANY, INDIANAPOLIS, Distributers to Dealers.

E. W. Grove This signature is on every box of the genuine Laxative Bromo-Quinine Tablets the remedy that cures a cold in one day

SHIRT WAIST SALE!

$2.00 Men's Shirt Waists, $1.38.
$1.50 Men's Shirt Waists, $1.18.
$1.25 Men's Shirt Waists, 88c.
$1.00 Men's Shirt Waists, 78c.

F. H. BOHNE & BRO., 824 and 1412 Calhoun St.

HATTERS AND MEN'S FURNISHERS.

YOUNG WOMEN

Take your Meals at the

Y. W. C. A.

51 West Berry Street.

Strangers in the city referred to good boarding places. Meals served on the European plan at reasonable rates. Dinner, 11:30 to 1:30. Supper, 5:30 to 6:40.

REMOVAL!

Dr. Carrie B. Banning

Has removed her office and residence to No. 1128 West Washington street, Home Phone 1773.

Try The Sentinel Want Column.

Woman's Life....

is hard enough as it is. It is to her that we owe our world, and everything should be made as easy as possible for her at the time of childbirth. This is just what

MOTHER'S FRIEND

will do. It will make baby's coming easy and painless, and that without taking dangerous drugs into the system. It is simply to be applied to the muscles of the abdomen. It penetrates through the skin carrying strength and elasticity with it. It strengthens the whole system and prevents all of the discomforts of pregnancy.

The mother of a plumb babe in Panama, Mo., says: "I have used Mother's Friend and can praise it highly."

Get Mother's Friend at the Drug Store, $1 per bottle.

The Bradfield Regulator Co.,
ATLANTA, GA.

Write for our free illustrated book, "Before Baby is Born."

REMOVAL!

Dr. J. M. Rosenthal,
DENTIST,

Has moved his office from 72 South Harrison St. to 209 W. Berry, Fleck building. Phones, 1387 Main; residence, 237 Main.

BRUSHES, WHISKS, ETC.

Call and examine our large stock of Cloth and Hat Brushes, Whisks and Feather Dusters. We give this department our particular attention and are always prepared to offer a large variety of every grade and style at most reasonable prices.

We also carry a large line of Complexion, Bath and Hair Brushes and Brushes of every description.

Bath Caps, 50c.

Ranke & Nussbaum,
Pharmacists. 828 Calhoun St.

Shaves Easy, Quick and Clean.

The strongest as well as the mildest beard, without the slightest danger of cutting the face. No gentleman's room complete without a GEM.

F. M. Smith & Co.

LEADING CUTLERY DEALERS SELL THEM. ASK TO SEE SET NO. 21.

DOCTOR CHAS. C. F. NIESCHANG,
Office
108 W. Jefferson Street.
Near Cor. Calhoun.
Hours—1 to 4, 6 to 9 p. m. Home 'Phone, 1225.

SALARLY LOANS

Come in and tell us how much you want and how long you want it; tell us who you are, and if you are working on a salary for responsible parties, we will let you have the money on your own name, without security, confidentially and without consulting your employer; can pay it back in installments as you prefer, weekly or monthly.

FORT WAYNE LOAN CO.,
Established 1890. Room 2, second floor. 705 Calhoun Street. Opposite Court House.

Dr. Bulson
Office and Residence 219 West Wayne St.
FORT WAYNE.
PRACTICE LIMITED TO DISEASES OF THE EYE, EAR, NOSE AND THROAT.
GLASSES ADJUSTED.

Dr. R. P. White
EYE, EAR, NOSE AND THROAT.
SURGEON.
OFFICE WHITE NATIONAL BANK
Rooms 3 and 4.
GLASSES ADJUSTED.
Office Hours are 9 to 12—1:30 to 4. Home 'phone, office, 576; residence, 574.

BASE BALL

Four games were played in three National league cities yesterday and the total number of runs made was 14, being 3½ to the game. At St. Louis a 2 to 1 game was played and at Boston one game was 1 to 0 and the other was 3 to 1 in thirteen innings. Pittsburg suffered its twentieth defeat and got only one man back to the rubber. The aggregate attendance was 6,400. In the American league but one game was played and that, too, was a warm one, Cleveland, a tail-ender, shutting out the champions; attendance, 3,162. In the American association two games were played, one of them good and the other very bad. In the Columbus-Kansas City game not an error was made by either club, and in the Toledo-Milwaukee game 11 were made, which, with a total of 31 hits, resulted in a total of 22 runs. That's going down the pike some. The attendance at two games was 1,050.

NATIONAL LEAGUE.

—Standing of the Clubs.—

	Won.	Lost.	Pct.
Pittsburg	60	20	.750
Brooklyn	49	39	.557
Boston	41	37	.526
Chicago	44	40	.524
Cincinnati	36	44	.450
St. Louis	37	46	.445
Philadelphia	35	49	.417
New York	27	54	.333

—Yesterday's Results.—
Chicago, 3; Boston, 1.
Chicago, 1; Boston, 0.
Pittsburg, 1; Brooklyn, 5.
St. Louis, 1; New York, 2.
—Games Today.—
Chicago at Boston.
Pittsburg at Brooklyn.
Cincinnati at Philadelphia.
St. Louis at New York.

AMERICAN LEAGUE.

—Standing of the Clubs.—

	Won.	Lost.	Pct.
Chicago	44	35	.555
Boston	46	37	.554
Philadelphia	42	34	.553
St. Louis	43	36	.544
Washington	40	42	.488
Baltimore	37	45	.451
Cleveland	37	47	.440
Detroit	32	45	.416

—Yesterday's Results.—
Chicago, 0; Cleveland, 1.
—Games Today.—
Baltimore at Chicago.
Washington at Detroit.
Philadelphia at St. Louis.

AMERICAN ASSOCIATION.

—Standing of the Clubs.—

	Won.	Lost.	Pct.
Louisville	58	28	.674
Indianapolis	57	30	.655
St. Paul	40	40	.535
Kansas City	45	42	.517
Milwaukee	39	45	.464
Columbus	40	47	.460
Minneapolis	32	51	.380
Toledo	27	60	.310

—Yesterday's Results.—
Columbus, 2; Kansas City, 4.
Toledo, 12; Milwaukee, 10.
—Games Today.—
Columbus at Kansas City.
Toledo at Milwaukee.
Indianapolis at St. Paul.
Louisville at Minneapolis.

DON'T FAIL TO TRY THIS.

Whenever an honest trial is given to Electric Bitters for any trouble it is recommended for a permanent cure will surely be effected. It never fails to tone the stomach, regulate the kidneys and bowels, stimulate the liver, invigorate the nerves and purify the blood. It's a wonderful tonic for run-down systems. Electric Bitters positively cures Kidney and Liver Troubles, Stomach Disorders, Nervousness, Sleeplessness, Rheumatism, Neuralgia, and expels Malaria. Satisfaction guaranteed by Dreier & Bro. Only 50 cents.

FACES suffer from exposures and need care. Protect, beautify, preserve your skin using Satin-Skin Cream and Satin-Skin Powder. 25c. d

The Wabash Niagara Falls Excursion comes off on August 6th. Tickets, $6.50 round trip, good twelve days. Free chair cars and Pullman Sleepers. Only one night out. 28t7

KNIGHTS OF PYTHIAS.

Bi-ennial meeting at San Francisco Aug. 11th to 22d, '02. Secure low rates, stop-over privilages and liberal return limit via the Nickel Plate road. Tickets on sale Aug. 1st to 10th inclusive. Full particulars given by nearest agent or C. A. Asterlin, T. P. A., Fort Wayne, Ind. R. J. Hamilton, agent, Fort Wayne, Ind. July 29-31Aug. 5-7w2t

BIG MAN HUNT BEGINS.

Washington, July 30.—A dispatch from Danieville, Va., states that Detective John Branch arrived there from Suffolk, Va., this morning with several blood hounds. The hotel there was filled with men awaiting Branch's coming. As soon as he arrived the horses were saddled and telephone messages were sent to near-by places, inviting mounted men to participate in the chase for Charles Craven, the alleged murderer of William H. Wilson. It was after 5 o'clock when the posse left the hotel and went in the direction of the place where the colored man was last seen. Should the dogs get on the man's trail Detective Branch thinks he will capture him before sundown.

IN NORTHERN INDIANA.

Elkhart may establish a free kindergarten.

The Congregational church at Fremont was damaged by lightning a few days ago.

Mrs. Eliza J. McConnahey, long a resident of Decatur, died Wednesday at the age of 66.

Blackford county assessors have succeeded in finding 1,179 dogs within that bailiwick.

The large slave factory of J. H. Gregg, at Bremen, was totally destroyed by fire a few nights ago.

Mrs. George W. Weber, of Elkhart, is dead from blood poisoning, which resulted from stepping upon a rusty nail.

The annual reunion of the One-hundred-and-sixtieth regiment, to be held at Wabash, has been postponed until September 15-16.

Daniel Slick, a pioneer of Salem township, Steuben county, died suddenly from heart failure Tuesday while sitting in his chair. He was 79 years of age.

Louis Coate, living near Hartford City, was struck in the throat by a piece of scantling which flipped up and hit him, and has lost his voice in consequence. The case is puzzling the doctors.

Former students and teachers of the old Springfield academy will hold a reunion at South Whitley August 6 and 7. Ex-Congressman McNagny will deliver an address. The old academy flourished from 1867 to 1872.

Elkhart citizens will subscribe for $40,000 worth of the stock of the proposed South Bend, Elkhart, Warsaw and Winona electric line. H. E. Bucklen, the millionaire medicine manufacturer, has taken $15,000 worth of it.

Mrs. Patrick Lewis, of Huntington, jumped from her buggy while her horse was running away, and sustained frightful injuries. One of her legs was fractured so badly that the particles of bone protruded through the flesh.

Mrs. Mary B. Baumgardner, of Bluffton, has sued for divorce from Charles B. The couple lived together just a week, and the wife says Charles represented to her previous to marriage that he had a considerable sum of money. It didn't materialize.

NO FALSE CLAIMS.

The proprietors of Foley's Honey and Tar do not advertise this as a "sure cure for consumption." They do not claim it will cure this dread complaint in advanced stages, but do positively assert that it will cure in the earlier stages and never fails to give comfort and relief in the worst cases. Foley's Honey and Tar is without doubt the greatest throat and lung remedy. Refuse substitutes. Sold by Dreier & Bro. and Pellens & Polster.

Read the People's Store "ad."

NIAGARA FALLS EXCURSION VIA WABASH R. R. AUG. 6th. CHAIR CARS FREE.

Make your plans to go to Niagara Falls on the Wabash excursion of Wednesday, August 6th. Round trip tickets only $6.50, good to return up to and including August 17th. In addition to the above, round trip tickets will also be sold to Toronto, Canada, for $7.50, Alexandria Bay $13.00, Montreal, Canada, $17.15. A splendid high class train will be assigned to this service, having reclining chair cars (seats free) and will run through to Niagara Falls via Detroit and Suspension Bridge. Sleepers will also be provided for those wishing to have such accommodations. For full particulars and detailed advertising matter apply to Wabash Ticket Office.
J 8-10-12-15-17-19-23-26-28-31A2-4

$2.00 EVERY SUNDAY

TO CHICAGO AND RETURN via Pennsylvania, leaving Fort Wayne at 4:00 a. m. Returning leave Chicago at 8:00 p. m. 19eod-tf

NIAGARA FALLS--The Wabash Special will leave Fort Wayne at 7:00 p. m. on August 6th, and reach Niagara Falls next morning at 6:45. Round trip tickets only $6.50, good twelve days. 'Phones No. 6. 28t7

Read the People's Store "ad."

THE MARKETS.

Chicago, July 31.—With final delivery day at hand for July options and all eyes turned upon the court where the arguing was being held on the temporary injunction against the alleged corner in July oats, business in grains was quiet at the opening. Traders did not know what to do. A few deals in July options were closed out by traders who did not want to take chances. Bearish influences were at work in oats. Fine weather and liberal receipts at 245 cars worked against covering, and September oats after opening a shade higher at 32⅛c held near 32c early. In July a few bids put the price of new stuff to 65c, a gain of 2c. Brokers for the bulls were in the pit offering to sell to any one indiscriminately and about 100,000 bushels of short stuff was covered.

Trade in oats lapsed dull as the session advanced. Deliveries were fair, but much of the July stuff had to be secured from the bulls and the July price closed 1c up at 64c; September slumped to 31¼@31⅜c and closed ⅜@½c down at 31⅜c. The action of the court in modifying the injunction against the July corner by restraining bull operators from asking the president of the board to endorse down margins on 55,000 bushels short sales had little effect, except to deter any possible inflation.

September wheat opened ⅛c to ¼c up at 70⅜c to 70⅝c on a little covering, but fair weather, lower cables and heavy receipts brought a dip back to 70⅛c. July on covering opened ⅛c down to ⅞c up at 75c to 76c and steadied near 75⅞c. Local receipts were 349 cars, 7 of contract grade. Minneapolis and Duluth reported 152 cars, making a total for the three points of 501 cars, against 353 last week and 424 last year.

July wheat slumped very sharply on good deliveries, selling at one time lower than September at 61¼c. The close was very weak, 5⅜c down, at 60⅝c. September closed weak, ⅞@1c down, at 69⅛@69⅜c.

July corn opened unchanged at 59c in spite of steady cables and very small receipts. Trade was dull and the price early dipped to 58⅝c. September corn was influenced by only 82 cars arriving, and opened ¼c to ⅜c up at 56c to 56⅜c, but soon settled back with July to 55⅝@55⅞c.

July corn, the famous Gates cornered article, died out on deliveries and losing all its inflated strength closed very weak, 3c down, at 50c. September dipped to 54⅝c and closed weak, ¾c down, at 55⅛c.

Provisions had good support on scanty hog receipts early. Liquidation by outsiders and light business, however, brought dips after the early gains. September pork opened unchanged at $16.90 and sold at $16.85; September lard unchanged at $10.00, sold at $10.02½ and dipped to $10.75, and September ribs 2½c up at $10.35 and sold at $10.27½.

THE CLOSE.

Prices at the close were as follows:

Wheat—July, 69⅝c; Sept., 69⅛@69⅜c; Dec., 68⅜@68⅝c; May, 71⅝c.

Corn—July, 56c; Sept., 55⅛c; Dec., 42⅞@43c; May, 41⅛c.

Oats—July, 46c; new, 64c; Sept., 28¼c; new, 31⅜c; Dec., 27⅝c; new, 30⅝c; May, 31⅝c.

Pork — July, $16.67½; Sept., $16.77½; Oct., $16.85; Jan., $15.77½; May, $15.55.

Lard—July, $10.72½@10.75; Sept., $10.82½@10.85; Oct., $10.40; Nov., $9.55; Jan., $8.75; Dec., $9.07½; May, $8.65.

Ribs—July, $10.37½; Sept., $10.35; Oct., $10.10; Jan., $6.12½.

Flax—Cash N. W., $1.55; S. W., $1.50; Sept., $1.32½; Oct., $1.20.

Rye—July, 58c; Sept., 52c.

Barley—Oct., old, 48@65c; new, 40@50c.

Clover—Cash, $8.35@8.40; Oct., $8.30@8.35.

Timothy — Aug., $4.37½@4.40; Oct., $3.75@3.80.

BUTTER, CHEESE AND EGGS.

Chicago, July 31.—Butter—Market easy; creameries, 16@19½c; dairies, 15½@18½c.

Cheese—Market steady; twins, 10@10¼c; daisies, 10¼@10½c; young Americas, 10¾@11c.

Eggs—Market steady, 17½@18c.

CHICAGO LIVE STOCK.

Chicago, July 31.—Cattle—Receipts, 4,000; market steady to strong. Good to prime steers, $7.35@8.85; poor to medium, $4.50@7.00; stockers and feeders, $2.50@5.25; cows, $1.50@5.75; heifers, $2.50@6.50; canners, $1.50@2.50; bulls, $2.50@5.50; calves, $2.50@7.00; Texas fed steers, $3.25@5.75; western steers, $5.00@6.90.

Hogs—Receipts today, 16,000; tomorrow, 18,000; left over, 7,000; market dull. Mixed and butchers, $7.20@7.90; good to choice heavy, $7.80@8.00, rough heavy, $7.20@7.60; light, $7.00@7.65; bulk of sales, $7.40@7.70.

Sheep—Receipts, 11,000; sheep lower; lambs steady. Good to choice wethers, $4.00@4.40; fair to choice mixed, $2.50@4.00.

THE TOLEDO MARKETS.

Toledo, O., July 31.—Wheat—Market active, weak; cash, 70½c; July, 70¼c; Sept., 70¼c; Dec., 71⅞c; May, 74¾c; new, 63c to 67½c.

Corn—Market dull, steady; Sept., 55¾c; Dec., 42⅝c.

Oats—Market dull; old July weak, 38c; Sept., 28¼c; new July strong, 35c; new Sept., 32½c.

Cloverseed—Oct., $5.15.

Oil—North Lima, 59c; South Lima and Indiana, 34c.

THE DAY ON WALL STREET.

New York, July 31.—There was a very feverish and uneven opening to the stock market. St. Louis and San Francisco ran up 3½, Evansville and Terre Haute 5⅛, Illinois Central a point, with a quick reaction of ½, and St. Paul, Baltimore and Ohio and Atchison a point or more. New York Airbrake jumped 4½. There were also some large fractional gains. Chicago and Eastern Illinois opened down ½. Colorado Fuel within the first few minutes of trading slumped 6¾ and People's Gas lost over a point.

Opening prices generally were the highest. The feverish fluctuations in a few stocks checked the animation of the market and the tone became dull and dragging. St. Louis and San Francisco reacted 3, Evansville and Terre Haute 2, Illinois Central fell more than a point below last night and St. Paul lost its gain. Colorado Fuel fell 8¼ before finding support and recovered 2. The Chicago and Alton and the Chicago Terminal stocks then advanced 1 to 2 points, but with very little effect on the general market.

Reading was bid up a point and Louisville and Delaware and Hudson rose as much, but the market otherwise was dull and heavy and drooped to the lowest. St. Paul and Missouri Pacific fell a sharp fraction under last night, Tennessee Coal lost a point and Minneapolis, St. Paul and Sault Ste Marie preferred 1½.

Bonds were easier.

FORT WAYNE MARKETS.

Fort Wayne, July 31.—Spring wheat, $4.00@4.50; winter, bbl., $3.75@4.25; Graham, $1.75 per cwt.; buckwheat, $2.65 per cwt.; corn meal, bolted, $1.50 per cwt.; corn meal, unbolted, $1.50 per cwt.

Wheat—70c bu.
New Wheat—68c bu.
Corn—55c bu.
Oats—30c bu.
Timothy Seed—$1.50 bu.
Rye—45c bu.
Cloverseed—$4.00@4.50 bu.
Barley—45c bu.
Chop Feed—$1.40 per cwt.
Oil Meal—$1.50 per cwt.
Flax Seed—$1.25.
Hides—Green, 7c; salted, 8½c.
Calf Hides—Green, 9c; salted, 10½c.
Wool—Unwashed, 17c; washed, 22c.
Bran—Ton, $20.00.
Shorts—Ton, $20.00.
Middlings—Ton, $22.00.
Hogs—On foot, $7.00@7.25.
Sheep—On foot, $3.50@5; dressed, 7@8c lb.
Lambs—On foot, $4.50@5; dressed, 9@10c lb.
Beef cows—On foot, $2.50@3.50; dressed, 4½@5½c lb.
Steers—On foot, $5@5.50; dressed, 7@8c lb.
Calves—On foot, $5@5.50; dressed, 8c lb.

CITY HAY MARKET.

Old Timothy—$10.00.
New Timothy—$8.00.
Clover—$5.00.
Mixed—$7.00@8.00.
Straw—$4.00@5.00.

PRODUCE.

Butter—22c lb.
Butter—Creamery, 22c lb.
Eggs—15@16c doz.
Lard—10½@11c lb.
Live Chickens—10c lb.
Spring Chickens—25@30c each.
New Potatoes—50c bu.
Beans—$1.75 bu.
Onions—50c bu.
Honey—14@18c lb.
Apples—$1.00 bu.

SHIRTS

20 dozen 75c Madras shirts are put into our sale at 45c.

REUBEN S. PATTERSON.

C., H. & D. NIAGARA FALLS EXCURSION,

From Fort Wayne Saturday, August 2nd; rate $6.50 round trip. Tickets good for 12 days returning. Side trip to Toronto and Thousand Island. Sleeping cars through from Fort Wayne $2.50 for double berth, which can be occupied by two people. For particulars see bills and posters or call at their office in Arcade building, or use either phone.
J. C. WINANS, G. T. A.
25t7

FLANNEL SUITS, ¼ OFF.

Our entire stock of men's and boys' flannel suits will be discounted 25 per cent until Saturday night. Will you come?

REUBEN S. PATTERSON.

A. J. Gruber has returned from visits in Maples and New Haven.

A PUZZLE PICTURE.

FIND THE GIRL'S FATHER.

MR. KIPLING MOVES.

London, July 31.—Rudyard Kipling, who has been much annoyed by the visits of Brighton excursionists to his house at Rottingdean, has purchased a new country place near Tunbridge Wells. Mr. Kipling's troubles at Rottingdean included a feud with the villagers, caused by the pro-Boer sentiments of his aunt, Lady Burne-Jones, the widow of Sir Edward Burne-Jones. On June 2 Mr. Kipling dispersed a mob which threatened the house of his aunt, Lady Burne-Jones, at Rottingdean, because she had displayed a black banner, inscribed, "You have killed, you have conquered." To show his disapproval of the attack on his aunt's house, Mr. Kipling shut up a drill hall which she had given to the public.

WOMEN SOON WILL VOTE.

London, July 31.—Edmund Barton, premier of Australia, replying today to a deputation of woman suffragists headed by Lady Henry Somerset, said the outlook for woman suffrage was excellent throughout the Australian commonwealth. The success the movement already had met with in four out of the six states, he said, presaged the ultimate adoption of the plant throughout the whole federation.

PRESIDENT HAS BUSY DAY.

Oyster Bay, N. Y., July 31.—President Roosevelt disposed of a large amount of public business early today with the assistance of Secretary Loeb. The president had as guests at luncheon today Adolph S. Ochs and Stanford Newell, United States minister to The Hague, who is in this country on leave of absence. He called merely to pay his respects to Mr. Roosevelt.

WAYNE KNIT HOSE HALF PRICE

All 25c Wayne knit hose in black, tan or fancy, go at 12½c. Will you come?

REUBEN S. PATTERSON.

VERY REV. GRANNAN IN ROME.

Rome, July 31.—The Very Rev. Charles P. Grannan, professor of sacred scripture in the Catholic University of America at Washington, is spending the week in Rome in order to make the personal acquaintance of the directing members of the pontifical commission on biblical studies, which is presided over by Cardinal Farocchi. Father Grannan was most cordially greeted by Cardinal Farocchi, and tomorrow he will be received by the pope and Cardinal Rampolla, the papal secretary of state. He will go from here to Lucerne, and expects to arrive in the United States about October 1.

GIBBONS PRAISES SCHLEY.

Baltimore, July 31.—In a letter accepting the appointment of the vice presidency of the Schley Triumphal Arch association recently organized in this city to erect an enduring monument to the admiral, Cardinal Gibbons says:

"Admiral Schley's victory shed glory on our state and I cheerfully accept the position assigned to me, earnestly hoping that the patriotic enterprise will meet with a hearty response from the citizens of Maryland."

The Shamrocks will play the Logansport team in that city on Labor day. The game is being advertised as one of the chief attractions of Logansport's celebration.

The young men's society of the First Presbyterian church will hold a business meeting this evening.

A new material for table pads has recently been placed upon the market. It is made of asbestos cloth, woven so soft that it cannot injure the most highly polished table; it is absolutely heat proof.

A reduction by 41,000 of the total number of cattle in Great Britain is not, on the total herd of nearly 7,000,000, of much statistical importance, but it gives the first check in the progress year by year since 1894.

The Manchurian railway administration is constructing at Charbin a hotel which will cost over 2,000,000 rubles.

$2.00 EVERY SUNDAY

TO CHICAGO AND RETURN via Pennsylvania, leaving Fort Wayne at 4:00 a. m. Returning leave Chicago at 8:00 p. m. 19eod-tf

TWO DAYS

To be remembered at Patterson's.

Heart Pains

are Nature's warning notes of approaching danger from a diseased heart. If you would avoid debilitating diseases, or even sudden death from this hidden trouble pay heed to the early warnings. Strengthen the heart's muscles, quiet its nervous irritation and regulate its action with that greatest of all heart remedies, Dr. Miles' Heart Cure.

"Darting pains through my heart, left side and arm would be followed by smothering, heart spasms and fainting. Dr. Miles' Heart Cure has entirely relieved me of those troubles."
JOHN VANDENBURGH,
256 Kewaunee St., Milwaukee, Wis.

Dr. Miles' Heart Cure

controls the heart action, accelerates the circulation and builds up the entire system. Sold by druggists on a guarantee.

Dr. Miles Medical Co., Elkhart, Ind.

IT MUST COME.

As inevitable as the changing seasons of the year is the change which comes to every woman. And just as one anticipates the changes of other seasons it is wise to anticipate this change of season and prepare for it. In this way the discomforts and disasters suffered by many women at the period of change can be avoided or overcome.

Dr. Pierce's Favorite Prescription, a medicine for every season of woman's life, will entirely meet the needs of women at this period of change. It cures the physical ills and relieves the mental anxiety and depression usually associated with this critical period. It tranquilizes the nerves, encourages the appetite and induces refreshing sleep.

J. S. Carlisle, Esq., of Manchester, Coffee Co., Tenn., writes: "I have been using your medicines for the last sixteen or eighteen years in my Poor-house. I am superintendent of the Coffee County Poor-house and Asylum combined. Your 'Favorite Prescription,' 'Golden Medical Discovery' and 'Pleasant Pellets' are the best medicines for the diseases for which they are recommended, that I ever used. They saved my wife's life at the time of 'change of life.' I have been recommending your medicine to many afflicted women and have also guaranteed that if it did not cure I would pay back the money spent for it. I have told our druggist that if the people came back and said Doctor Pierce's medicines did not give satisfaction, to *give them back their money and charge it to me.* I have not once been called upon to refund. I have never found anything to equal the 'Favorite Prescription' for diseases of women."

Dr Pierce's Common Sense Medical Adviser is sent *free* on receipt of stamps to pay expense of mailing *only*. Send 21 one-cent stamps for the paper covered book, or 31 stamps for the cloth bound. Address Dr. R. V. Pierce, Buffalo, N. Y.

Fifty Dollars For Fifty Weeks.

A NEW PLAN.

It often happens that ready cash is badly needed.

In such cases come to us at once.

You can borrow money from us on your furniture, piano, team, fixtures or other personal property of value without removal.

You can get any amount from $5 to $100.

You can get it on short notice.

You can get it from 1 to 12 months' time.

You can pay it back weekly, monthly, quarterly or as you may desire.

You will have the use of both the money and property.

You will be treated courteously.

You will receive honorable, satisfactory dealings.

Your business will be held strictly confidential.

If you owe a balance to any other firm or furniture store we will advance you money to pay them off.

You can get some additional money for other purposes if you wish.

You can get a $50 loan for 50 weeks.

You can pay it back at $1.20 per week.

You can get any other amount for the same time at same proportions.

We make loans to salaried people who are permanently employed by reliable firms on their personal note without security.

We loan on diamonds, watches, etc., left in pledge.

Call on us when you need money.

Fort Wayne Loan Co.,
Established 1896. Room 2, second floor, 706 Calhoun St.
Opposite Courthouse.

REMOVAL!

When you want

HARD AND SOFT COAL,

and low prices, call Home 'Phone 203. Office and yards on Nickel Plate R. R. and Fulton street.

J. M. MODERWELL.

RAILWAY COMBINE

C., H. & I. AND L., D. & W. NOW ONE PROPERTY.

CHANGE IN CLERICAL FORCE

PURCHASING AGENT HARDING PROMOTES EMPLOYES.

TRANSFER HOUSE ERASED

GROUND NEEDED FOR PASSENGER CAR STORAGE TRACKS.

A meeting of the Cincinnati, Hamilton and Indianapolis and the Indiana, Decatur and Western directors was held in Indianapolis today, which resulted in ending the existence of the two roads as far as name is concerned. In their stead was created the Cincinnati, Indianapolis and Western. This was brought about by the consolidation of the two properties and the issuing of $8,700,000 4 per cent. refunding bonds. The directors in attendance were G. W. Lishaw, G. R. Balch, W. C. Shoemaker, J. S. Lazarus and E. C. Jacoby. The two properties are owned by M. D. Woodford and his associates, who are the owners of the Cincinnati, Hamilton and Dayton, and though the consolidated property will have another name, it really is the property of the Cincinnati, Hamilton and Dayton. The Cincinnati, Hamilton and Indianapolis is what is known as the Indianapolis division of the Cincinnati, Hamilton and Dayton and extends from Indianapolis to Hamilton, Ohio. On the book of the company it is a separate corporation, but the officers of it are the officers of the Cincinnati, Hamilton and Dayton, General Manager Waldo, of the former road, being the president of the Cincinnati, Hamilton and Indianapolis, M. D. Woodford, president of the Indiana, Decatur and Western, is president of the Cincinnat, Hamilton and Dayton, and the understanding is that this is the first movement toward making it all Cincinnati, Hamilton and Dayton properly in name as well as in fact. It was given out that the directors authorized the issuing of $8,700,000 4 per cent. bonds to refund $2,800,000 of 7 per cent. bonds of the Cincinnati, Hamilton and Indianapolis, due the first of January, and to take up a large amount of bonds against the Indiana, Decatur and Western, and also to obtain a large share of money to be used in the betterment of the two roads, purchasing equipment, etc. By today's action of the directors the Cincinnati, Indianapolis and Western will get an entrance into Springfield, Ill., and a good working connection with Kansas City. R. J. Fisher, of this city, is a director of the Cincinnati, Hamilton and Indianapolis company.

WILL PUT IN MORE TRACKS.

The building at the Hanna street crossing of the railways, which was built many years ago jointly by the Pennsylvania and the Wabash companies for freight transfer purposes, is being torn down. The ground upon which it stands belongs to the Pennsylvania, who has sold its interest in the building to the Wabash under conditions that the structure is removed at once. It is understood that the Pennsylvania company will put some tracks upon the site for the storage of idle passenger cars, thus opening to other uses a lot of valuable track room in the yards. The old transfer house has been out of service ever since the addition to the Pennsylvania freight house was erected.

CHANGES AT THE LIGHTS.

Some changes in the clerical forces at the Electric works will go into effect tomorrow, all of which are in line of promotion. Charles B. Becker becomes receiving clerk, August C. Strieder is transferred from the store room office to the shop office, succeeding George B. Shivers. The latter takes a responsible position in the accounting department. Increasing business has brought about these changes and the men affected, as stated, have earned their promotions by good work in the respective positions they formerly held.

INSPECTING THE LINE.

General Superintendent A. W. Johnston, Superintendent S. K. Blair and Trainmaster D. H. Caldwell are making an inspection of the western division of the Nickel Plate. They came down from Bellevue, arriving here by special train at 6:10 o'clock last evening. They continued their journey to Chicago on train No. 5 this morning.

PUTTING IN A NEW BRIDGE.

The work of putting in the structural part of the new Wabash railway bridge across the St. Marys river began today. Instructions have been issued to give the bridge men complete possession of the tracks at that point from 11:43 a. m., when No. 6 is due, to 4:39 p. m., the hour at which the "Continental" limited is due. There are four sets of girders and only one set can be placed within the specified time for that work. This means that four days will be consumed in putting in the bridge. Supt. E. A. Gould, General Roadmaster A. B. Adams, Bridge Supt. W. S. Danes and Trainmaster C. E. Wells were in the city yesterday making arrangements for installing the bridge. This bridge will be much heavier than the old structure.

NEW FREIGHT RECORD.

Indiana Car Service Agent J. O. Goff is today winding up the business of the busiest month in the history of the car service agency in this city. At noon today he said the number of loaded cars handled here on the various spur tracks outside of those at the freight houses and the throught business had passed the 1,000 point and those to be recorded this afternoon might carry the number up to the 2,000 mark. This beats the best previous record, which was upwards of 1,800 cars. Paving material, building material, lumber, coal, melons, potatoes, fruit, grain, etc., all figure in the business. Through freight, which is also the heaviest in the history of some of the roads for this season of the year, does not figure in Mr. Goff's accounts, he making record only of car load lots of freight in and out of the city which do not pass through the freight houses. This immense business is indicative of the prosperous condition of the manufacturing and commercial interests of Fort Wayne and the public generally.

WILL WORK OVERTIME.

An unfailing sign that overtime is soon to be the rule at the Pittsburg shops was the putting in position over each machine the incandescent lamps which were removed early in the summer, to prevent breakage. The order to run the shops overtime has not been bulletined, but it is expected. The business on the road is simply unprecedented for the summer months, when it is usually lighter than in the winter. The Sentinel mentioned the fact a few days ago that this branch of the Pennsylvania system was borrowing engines from other branches, where business was not so heavy.

RAILWAY INCORPORATED.

Trenton, N. J., July 31. The articles of incorporation of the Rock Island company, capital of $150,000,000, which were filed in the office of the clerk of Hudson county, N. J., yesterday were recorded today with the secretary of state. A filing fee of $30,000 was required to have the incorporation made a matter of state record.

THE ATLANTIC EXCURSION.

In a numerical sense the Atlantic City excursion over the Pennsylvania lines is equal to the best previous affairs of this character, so far as Fort Wayne territory is concerned. Agent Ross sold ten tickets for train No. 6 this morning and indications pointed to much larger sales for trains 20 and 8 at 4:15 and 7:35 o'clock respectively this evening. Mr. Ross estimates the total sales at this point at between 75 and 100.

RETURNS TO OLD PLACE.

James A. Foster, a machinist, this morning resumed the place in the Pittsburg shops which he vacated eight years ago, when he went to the Kunkle Valve works. He is a fine workman and a good fellow and his return to the shop is a welcome event to the men employed therein.

THE NILL FUNERAL

The work situation at the Pittsburg machine shop would not permit a shut down yesterday on account of the funeral of the late William Nill, but all of the former associates of the deceased were allowed the privilege of going and fifty of them were in attendance. They marched in the procession in a body. The piece of work, a part of the big shears in the boiler shop, which Mr. Nill placed in his vice Saturday evening, in order that he could commence work upon it early Monday morning, remained there undisturbed until this morning out of respect to the dead man.

A JOLLY THEATER PARTY.

Messrs. F. S. Hunting and J. J. Wood, of the Fort Wayne Electric company, gave a theater party to Robison park last night, the guests of honor being the visiting agents and salesmen of the company. For their accommodation a section in the center of the auditorium was reserved, and one of the comedians was given pointers which enabled him to make some personal hits, which added to the amusement of all, although the fellow hit displayed a little embarrassment. Today the visitors were escorted through the works on Broadway by Mr. Wood and before they take their departure they will visit other manufacturing establishments in the city.

BUILDING DITCHING MACHINE.

A ditching machine will soon leave the Wabash shops in this city and be placed in service on the new line between Butler and New Haven. The plans for the machine were drawn by Leo Yarian, an apprentice in the mechanical department, upon lines similar to those followed in the construction of a machine which has been doing good work on the western division of the road. This ditcher has a capacity of making at one cut a ditch four feet wide and three feet deep and to do it quickly and perfectly. To make a wider and deeper ditch, extra "cuts" will be necessary. The machine can cover territory eight feet from the outside rail.

HONORED THEIR FOREMAN.

A very agreeable surprise was tendered H. S. White, who retires from the foremanship of the S. Freiburger & Brother Glove and Mitten factory, last evening. As the gong announced the close of working hours, the employes gathered about their foreman and presented him with an elegant rocker as a token of the high esteem in which they hold him. Mr. White enjoys the confidence of his friends, and particularly those over whom he has officiated as foreman, and his retirement from the service is a matter of regret to them. His successor at the shop has not yet been decided upon.

THREE EXCURSIONS TODAY.

The Grand Rapids and Indiana road took two large excursion parties into Rome City this morning and handled another big party from Grand Rapids to Kalamazoo. The latter was the Holland Aid society, which is out on its annual excursion and picnic. The train left Grand Rapids at 8:15, in charge of Conductor Murphy and Engineer Ira Glem. It consisted of one baggage car and seven coaches. Another special train, in charge of Conductor Groul and Engineer Meisler, with seven coaches and a baggage car, carried a big party of church people from Kalamazoo to Rome City. The third train came from the Lake Shore, with people from the towns and villages west of Kendallville, bound for the resort.

INDUSTRIAL NOTES.

W. S. Hostetter and G. A. Brandon, Pittsburg freight handlers, are sick.

The Electric company sent a big lot of Mr. Wood's new type arc lamps to Jeffersonville today.

Fred Geerken, who was sick a few days, reported for duty at the Pittsburg shops this morning.

Baggagemaster F. J. Kanaga, who was sick several days, is on duty again at the Pennsylvania depot.

Conductor F. J. Magill and Brakeman R. M. Beltz, of the Nickel Plate, are fishing in the vicinity of Claypool.

H. S. Rodeheaver, assistant foreman of the Nickel Plate round house, resumed work last night, after a two weeks' vacation.

Mrs. Charles F. Lyons, wife of the Nickel Plate night yardmaster, is ill at her home, suffering from a severe attack of bilous fever.

William Martin, of 1439 Broadway, and his wife are entertaining Mr. and Mrs. Harry Neufer, of Pullman, Ill. The visitors will also spend a few days with Mr. and Mrs. Ernest Driftmeyer. Mr. Neufer is employed in the Pullman car works.

Mrs. F. L. Conner has joined her husband in this city. They will leave for their future home in California the first of next week.

After a lay off on account of the death of his uncle, Engineer T. W. Kelty resumed his duties on the Pittsburg road this morning.

J. L. Turnbull, tallyman at the Pittsburg freight house, left this morning for Fairbury, Neb., where he will spend a ten days' vacation.

Tomorrow Assistant Paint Foreman Charles Daseler and Painter C. E. Moore, of the Pittsburg shops, leave for Cleveland for a week's visit with relatives.

William H. Fetters, formerly employed in the Bass boiler shop, is visiting friends in the city. He is now in the employ of the Sterling company, of Pittsburg.

J. L. Hanna, file clerk in the motive power department of the Pennsylvania, resumed his duties at the desk this morning, after a most pleasant sojourn at Muskegon, Mich.

Passenger officials express the opinion that fully 40,000 people will avail themselves of the home seekers' rates which will be effective in September and October to the northwest.

Arthur Weaver had the great toe of one foot mashed yesterday by one of the heavy jacking blocks used for holding up engines falling upon it. The accident happened yesterday at the Wabash round house.

Richard Taylor, who becomes a Pennsylvania train dispatcher tomorrow, last evening completed a two weeks' "educational" tour of the line over which he will soon be directing the running of trains.

Indianapolis Journal: "Travel is now so heavy on the steam roads that but little is heard about the interurban lines cutting into their business. At the Massachusetts avenue station more tickets are now sold than in any former year."

W. C. Crimmel has been appointed freight agent of the Big Four at Muncie, vice R. H. Harris, who succeeded W. C. Neel as freight agent at St. Louis. Mr. Neel is still seriously ill, and among other afflictions has lost his eyesight.

Charles Haberkorn, a machinist' apprentice in the Wabash shops, had an eye injured yesterday by a clipping of steel, while he was operating a drill press. Apprentice Fred Krueper, who had a hand injured Tuesday, reported for duty this morning.

Through the operations of the per diem plan the big roads are better off for cars than for power. The Pennsylvania lines are complaining of a shortage in power, but have plenty of cars, and the Big Four is getting in much the same condition; also the Vandalia.

The Indianapolis Journal thus explains the falling off in freight earnings on the Big Four road: "Last year at this time the Chesapeake and Ohio was turning over to the Big Four at Cincinnati daily 150 carloads of coal for the northwest; now but little is doing on account of the anthracite miners' strike."

The mill section of the Santa Fe, from Seligman to Hesperia, Cal., 360 miles, has been liberally sprinkled with crude oil and the result is very satisfactory. It is stated that a traveler can ride on the rear platform of a train making sixty miles an hour and experience no trouble from dust. The engines burn oil, and there is a total absence of both cinders and dust.

Tomorrow the Chicago division of the Baltimore and Ohio, the Chicago and Eastern Illinois, the Grand Trunk and the Indiana, Illinois and Iowa, will become members of the Indiana Car Service Bureau, adding 150 new points to the bureau in Indiana. It requires the services of fourteen men to operate the bureau, there being three traveling representatives besides General Manager Bacon.

O. J. Willson and E. O. Poole, two veterans in the employ of the Wabash company, are still unable to work. Mr. Willson has been bedfast for several days and until today there was no improvement in his condition. Mr. Poole is able to walk about at times, but he has not been at the shops and on duty for several months. Mr. Willson has been with the company forty-six and Mr. Poole has been with it forty-five years, the aggregate service being ninety-one years.

SWEET ORR OVERALLS, 45C.

All Sweet Orr and Wabash 75c and $1.00 overalls will go until Saturday night at 45c.

REUBEN S. PATTERSON.

BRONCHITIS FOR TWENTY YEARS.

Mrs. Minerva Smith, of Danville, Ill., writes: "I had bronchitis for twenty years and never got relief until I used Foley's Honey and Tar, which is a sure cure." Sold by Dreier & Bro. and Pellens & Polster.

Two classes of the population of St. Petersburg are specially addicted to eating horse meat, the Tartars because they like it, the students because it is cheap.

A. R. Bass, of Morgantown, Ind., had to get up ten or twelve times in the night and had severe backache and pains in the kidneys. Was cured by Foley's Kidney Cure. Sold by Dreier & Bro. and Pellens & Polster.

Fireman Z. J. Zellars, on the Pennsylvania's Sandusky "turnaround," is sick and off duty.

Save Your Teeth and Save Yourself.

A good disposition will be ruined by your teeth. We'll keep your teeth in order so that your health may be retained and that will benefit your disposition.

Quality and Fair Dealing . . .

Is what brought our business up to its present standing and we expect to continue this policy.

Moderate charges. Guaranteed work. Easy way to pay.

Arcade Dental Parlors,

Burket & Baker, Props.

Appointments made by Teleph one 627 M. GROUND FLOOR.

--SHERWIN-WILLIAMS'--

MIXED PAINT

Is the Most Durable and Economical Paint Made.

S. W. P.

Won't Crack, Chalk or Peel. A gallon covers 600 square feet.

Buy it of

C. C. Schlatter & Company,

BUILDERS' HARDWARE.
202-204-206 East Columbia Street.

10,000 Made Happy Treated and Cured by

..... DR. GASAWAY.

WE TREAT AND CURE Nervous Debility, Nervous Prostration, Mental Depression, Impotency, Sexual Weakness, Scrofula, Tumors, Rheumatism, Syphilis, Hydrocele, Varicocele, Stricture, Pimples, Catarrh, Bronchitis, Loss of Appetite, Liver and Kidney Troubles, Constipation, White Swelling, Varicose Veins, Etc.

LADIES—All diseases peculiar to your sex successfully treated. You may consult us in confidence, no matter what the trouble may be.

YOUNG MEN, who suffer from despondency, loss of energy, failing memory, nervousness, palpitation of the heart, weak back, stunted development, increasing nervous exhaustion and wrecked or lascivious dreams. You may be in the first stage, but are fast approaching the last. Do not let false pride or sham modesty prevent you from obtaining relief now. You can positively be restored to manly vigor.

MIDDLE-AGED MEN—Old men who suffer from premature old age, as a result of youthful indiscretions or excess of later years; who are troubled with too frequent evacuations of the bladder, or by finding a milky or ropy sediment in the urine; and on account of this unnatural waste and loss of vitality are unfit for business or marriage. You can positively be restored to manly vigor.

DISCHARGES CURED in 5 days by our new method. No danger of stricture. No injection used.

BLOOD POISON—We cure Blood Poison, no matter how long standing.

INFLAMMATION of Prostrate Bladder, Gleet, etc., instantly relieved and permanently cured

VARICOCELE cured in 5 days by our special treatment. No detention from your daily work.

You take no chances treating with us. Reference: Banks, newspapers and the best business and professional men in the city. Established 1897.

Delays are fatal. Consult us at once. Consultation free to all. Office hours from 9 a. m. to 9 p.m. Sundays 9 a. m. to 12 m.

DR. GASAWAY & CO.

THE RELIABLE SPECIALISTS,
NO. 20½ EAST BERRY STREET. FORT WAYNE, IND.

"FORCE"

A Sweet, Nourishing Cereal for Growing Bodies and Minds—

Wilmore, Ky., March 29, 1902.

"FORCE" FOOD CO.,
Buffalo, N. Y.

Gentlemen:—I am a teacher, residing at Wilmore, Ky. Recently, in Baltimore, I first met with "FORCE."

I am very much pleased with the food and would like to know what rates you would quote on from 10 to 50 packages.

Awaiting your reply, I am.

Yours very truly, ——— ———

Name furnished on application.

The Rurode DRY GOODS CO.

..After Inventory..

Comes the rearranging of stocks and planning for the fall campaign and it's a time when bargains are to be found. We have got to make room for fall goods. You'll find goods of many sorts here marked at such extremely low prices that you will be tempted to buy even for future needs.

..FOR INSTANCE..

Colored Dressing Sacques

that were 75c and $1.00, now.....50c each

The $1.25, $1.35 and $1.50 dressing sacques, now in one lot, ... 75c each.

The $1.75, $2.00 and $2.25 kinds, now .....$1.00 each.

Those that were $2.50 and $2.75, now .....$1.65 each.

Wash Suits

That are worth from $2.75 to $7.50 each to close out at about half price.

Linen Skirts

Down from $1.25 and $1.50 to 75c each.

Linen skirts that were $2.75, $3.00, $3.50 and $4.00 in one lot, ...$1.98 each.

Linen skirts that were $5.00, $6.00 and $6.50 each, now..... ..... $4.50 each.

Corsets

We are going to clear out the entire line of the celebrated P. D. Corsets. Here is a chance to get a bargain.

P. D. Corsets that were $1.75 and $2.75 each, now..$1.00 each.

P. D. Corsets that were $3.00 and $3.50 each, now..$1.50 each.

STILL FURTHER REDUCTIONS

Have been made on all lines of summer goods. You will find money saving opportunities in every department of this great store.

ALL PARASOLS AT HALF PRICE.

The RURODE DRY GOODS Co.

DR. S. H. HAVICE.....

Practice limited to diseases of

EYE, EAR, NOSE AND THROAT

26 W. WAYNE ST.

GLASSES ADJUSTED.

Office hours from 8 to 12—1 to 4 p m.

Office phone 252; residence, 1177

THE ALLEN COUNTY LOAN AND SAVINGS ASSOCIATION. Opposite Postoffice.

PAYS 6 Per cent Interest on Stock. LOANS MONEY

PAYS 5 per cent. Interest on Stock. LOANS MONEY.

Assets $600,000.

Business - Directory

BANKS.

HAMILTON NATIONAL BANK.

Capital, $200,000. Surplus, $250,000

The Hamilton National Bank will pay interest at the rate of two (2) per cent. per annum on certificates of deposit if left four months.

President—Charles McCulloch.

Cashier—John Mohr, jr.

White National Bank.

Corner Wayne and Clinton Sts.

CAPITAL, $200,000.

SURPLUS, $85,000.

Safe Deposit boxes for rent.

The Old National Bank.

Stephen B. Bond, President.

Henry C. Paul, Vice President.

Jared D. Bond, Cashier.

Chas. E. Bond, Assistant Cashier.

We sell American Express Company Traveler's Cheques.

S. W. Cor. Calhoun and Berry Sts

INSURANCE.

D. C. FISHER,....

Insurance, Real Estate and Loans.

No. 24 West Wayne Street,

....Fort Wayne, Ind.

UNDERTAKERS.

Klaehn & Melching.

Undertakers and Embalmers,

No. 89 West Main Street.

Both Phones 223. Fort Wayne, Ind.

LAWYER.

ABSTRACTER OF TITLES, INSURANCE. COLLECTION AND LOAN AGENT.

James E. Graham,

Room 10, Bank Block,

FORT WAYNE, IND.

Stenographer and Notary Public in office. Phone 615 Main.

MISS ..FLICK..

.Florist.

207-209 West Berry St.

AN HONEST DOCTOR

ALL DISEASES AND WEAKNESSES OF MEN.

From whatever cause arising, quickly and permanently cured at the old reliable

Indiana Medical Institute,

No. 10 West Wayne St.

Established in 1878.

These Physicians Cure Where Others Fail.

High integrity and honor, skill and experience, expert treatment and positive cure are the attributes that have made THE INDIANA MEDICAL INSTITUTE famous throughout the land for the past twenty years.

SPECIAL NOTICE.

For 20 years the Indiana Medical Institute has been a fixed fact, and it will remain so. It is as standard as American gold.

The success of Dr. Tucker as a specialist consists in his knowing how to treat all Private and Chronic Diseases better than any other doctor in this state, and it is this knowledge that has given him his immense practice. Most of the unhappiness, sorrow, misery and suffering in this world comes from being sick. If you are sick call on DR. TUCKER, AT THE INDIANA MEDICAL INSTITUTE, NO. 10 WEST WAYNE STREET.

J. W. Younge, A. M. M. D.
PRESIDENT.

S. BASH & CO.

Have opened a FEED STORE department at their north-side Hay Barn on the L. E. & W. R. R. track.

Special prices made on hay, chop feed and mill feed of all kinds.

J. C. Peltier.

Undertaker and Embalmer.

NO. 17 WEST WAYNE ST.

The Evening Sentinel.

THURSDAY, JULY 31, 1902.

OUR TELEPHONES.

Editorial Rooms.....	650
Business Office.....	173

THE WEATHER

Chicago, July 31.—Forecast for Indiana: Generally fair tonight and Friday; slightly cooler in north portion tonight; variable winds, mostly northerly.

THE TEMPERATURE.

The temperature today, according to the gas office record is as follows:

	Degrees.
6 a. m.....	68
7 a. m.....	70
8 a. m.....	72
9 a. m.....	76
10 a. m.....	79
11 a. m.....	82
12 m.....	85
1 p. m.....	86
2 p. m.....	85

LOCAL LINES.

Ed Buck, of the electric works, is quite ill.

Born, to Mr. and Mrs. Alfred Sprangle, of South Calhoun street—a daughter.

Fred Schmidt, of the Indiana Furniture company, is spending a few weeks in Michigan.

The venerable John T. Ellison, of Maples, is dangerously ill at his home. He is eighty-two years old.

The Fulmus club will be entertained at the home of Miss Hart, 124 East Pontiac street, Thursday evening.

Fred C. Wood returned last evening from Delphos, Ohio, and is unable to leave his bed on account of illness.

The young men's society of Emmaus Lutheran church will hold an important business meeting Friday evening.

Hudson Banner: Mrs. Lillie Snowberger, of Fort Wayne, is spending a few days here with friends and relatives.

Dr. and Mrs. J. A. P. McGaw leave on Monday for Cincinnati, near which city they will spend a month's vacation.

H. W. Moruhurst, who has been spending the summer at the Wisconsin lakes, arrived in the city last evening for a brief stay.

George Nill, who was here to attend the funeral of his brother, Will, will rejoin the Davenport team at Terre Haute on Sunday.

The Stars will play in Ossian next Saturday afternoon. The team is composed of employes of the Pittsburg and Wabash shops.

Mrs. Joseph Getz entertained at dinner last evening in honor of Mrs. Al Rau, of Paulding, O., who is the guest of Mrs. John Reed.

Fred Felger, of Arcola, has purchased an eighty-acre farm in Lake township through the Gregg Davis agency and will assume charge at once.

Miss Edith Van Tilberg, of West Main street, entertained a large company of friends Tuesday evening in honor of Miss Bessie Noyes, of Detroit.

Arthur Whitehead, of Wayne township, disposed of his farm yesterday to John Bushman, county surveyor, and will come to the city to reside.

Floyd Beals will entertain the Y. M. B. C. of the Baptist church and their lady friends at his home, Wells and High streets, next Thursday evening, Aug. 7.

F. C. Wood, while on an Ohio trip in the interest of the Coombs hardware house, was taken very ill at Delphos and was compelled to return home last evening.

FRESH COUNTRY EGGS, 16c doz.

Fresh Country Butter, 22c lb.
Home-grown Potatoes, 50c bushel.
Yellow Denver Onions, 15c peck.
Choice Messina Lemons, 18c doz.
Choice Watermelons, 15c each.
Havana Pine Apples, 10c each.

WHITE FRUIT HOUSE.

Read the People's Store "ad."

SUSPENDERS, 12½C.

15 dozen 25c suspenders will go at 12½c until Saturday night.

REUBEN S. PATTERSON.

ELITE ENAMEL WARE.

Just placed on sale, a large selection of Elite High Grade Imported Enamel Ware. This ware is extra quality and guaranteed against imperfections.

WHITE FRUIT HOUSE.

The busiest store in Fort Wayne at present is the Frank Dry Goods Co., the only firm that has an actual cost sale in all departments. Avail yourself of this opportunity, as the sale closes next Saturday night.

WHITE FOOT HOSE, 9C.

40 dozen white-foot hose to go at 9c until Saturday night.

REUBEN S. PATTERSON.

WAYNE STREET IS FINISHED

BARBER COMPANY COMPLETES THE PAVEMENT.

Force of Workmen at Once Put to Work on Buchanan Street—City Hall News.

The Wayne street pavement was completed at 11 o'clock today and the Barber asphalt force was at once removed to Buchanan street, where work on laying the binder was commenced this afternoon. Taber street will be completed so far as concreting is concerned by tomorrow evening. When work is sufficiently advanced on the other streets Maiden lane will be taken up and will be closed up within ten days after ground is broken. That will complete the Barber company's work in the city this season with the exception of some repair work to be done on the several streets, most important of which will be the putting in of crossings at Southwestern traction company intersections. Major Wilson, representing the Barber company, said that the company would be entirely through and ready to move its men by August 31 at the very latest.

T. J. Peter, of the Federal Asphalt company, is in the city today and may appear before the board of works this evening to make arrangements for commencement of work on Maumee avenue. The compay has on hand about 70,000 yards of work, of which concreting on about 12,000 yards has been completed. No surface has yet been laid by the company and some of the work done is being pushed by sub-contractors.

ABOUT THE CITY HALL.

The board of works will meet tonight in regular session, and so far as now known no business of unusual importance will be taken up. The board will probably receive the report of the committee of the whole and council on traction matters and will endeavor to arrange for a meeting with Manager Scott. It is not anticipated that the Southwestern traction matters will be considered until after a formal meeting with the Fort Wayne traction interests.

Health Commissioner Macbeth returned last night from Buffalo, where he had been for nearly a week making a thorough inspection of the garbage system used there. Dr. Macbeth says that his time was occupied almost every minute of his stay there and that he acquired a fund of useful information. He will make a report of his visit to the proper authorities and until such a report is made he is not open to interview.

The city employes will be paid tomorrow. The police and firemen's pay roll amounts this month to about $6,500.

William Rabus has been granted a permit to make repairs upon his Third street property to cost $750.

The bases for the new pump at station No. 2 have been set and the work of moving in the big pumping cylinders was commenced today. These cylinders weigh fifteen tons each and their setting is an engineering problem that is worth watching. There are two of these cylinders to be set and after they are down the balance of the work will not be so heavy, the heaviest other portions ranging from seven tons down.

Special License Officer Tremmell has as his guest his daughter, Mrs. Rickie Lauer, of Rochester, Pa., and her son Otto, aged seven. Officer Tremmell delights to be called "grandpa" and is the proudest man on the force when he has his little grandson with him.

STRICTLY FRESH EGGS, 16c DOZ.

Large Ripe Potatoes, 50c bush.
Large New Onions, 20c peck.
Georgia Watermelons, 20c each.
Gem Nutmeg Melons, 55c basket.
Fancy Pine Apples, 10c each.
Michigan Freestone Peaches, 25c basket.
Fancy Georgia Peaches, 35c basket.

CENTRAL GROCERY.
FREIBURGER & MICHEL.

SATURDAY

Thing & Co.'s big August Clearance Sale begins with a rush. Shoes and Oxford Ties at way below cost. Greatest Shoe Sale of the season. Don't miss it.

S. B. THING & CO.,
No. 624 Calhoun Street,
Large Red Boot.
H. B. TOBEY, Manager.

WHEN

Waiting for a car, walk down from the transfer corner and leave your grocery order with SKELTON at 125 West Main St.

Go and see the bicycle races at Mile Track tomorrow. Admission, 10c.

IN JUSTICES' COURTS.

Bert Sherman has been arrested for provoking Stephen Chase and will have his hearing in Taney's court as soon as Justice Bullermann gets through hearing another case in which both the parties are interested.

Jennie Golden, of Melita street, has filed an affidavit in France's court charging her husband, Joseph Golden, with deserting her and her child.

CHILDREN'S WASH SUITS HALF PRICE.

Our entire line of children's wash suits (ages 2½ to 12 years) will go for the next three days at half price. Will you come?

REUBEN S. PATTERSON.

REORGANIZED

THE LIBERAL LIFE INSURANCE COMPANY OF INDIANA

HAS DEPOSITED $25,000 WITH AUDITOR OF STATE AND IS NOW AN OLD-LINER.

An important change has been made in the insurance system of the Liberal Life Company of Indiana, organized in Anderson Jan. 1, 1900. It is now an old-line insurance company. Today John H. Terhune and C. K. McCullough went to Indianapolis and deposited $25,000 with the auditor of state in order to comply with the act passed in 1899 regulating insurance business in this state.

The Liberal Life was organized under the act of 1897, and its constitution contained an assessment clause which made the policies of its members subject to assessment in the event that such assessment might become necessary. This clause then placed the company in the same class with other assessment companies. Under the new organization the assessment clause is expunged and the company assumes its place among the straight-out life insurance companies of the United States. With men of large means back of the company and a surplus sufficient to make its policy holders absolutely safe, it is destined at no distant time to assume large proportions in the insurance field.

SHIRTS

20 dozen 75c Madras shirts are put into our sale at 45c.

REUBEN S. PATTERSON.

CARD OF THANKS.

We desire in this manner to thank the members of the Order of Ben Hur, Pennsylvania Relief Union and friends and neighbors, and especially Joseph Bannet, for kindness and sympathy extended in our recent bereavement in the death of our son, Will Nill.

MR. AND MRS. GEO. NILL.

BLUE SERGE COATS, $1.98.

50 fine all wool, unlined blue serge coats go at $1.98. Will you come?

REUBEN S. PATTERSON.

WOLFFS' BAND CONCERT.

The south sides will this evening be entertained with a delightful program by the Wolff Military band. An elaborate program has been prepared by the band director, the numbers including some of the latest music. The band will be stationed at Reservoir Park, and it is safe to predict that the resort will be crowded.

TWO DAYS

To be remembered at Patterson's

A. O. U. W. Ice Cream Social, Friday, Aug. 1, Market Square. Music by Wolff's Military Band, assisted by Miss Pearl Van Ness and Gus Wefel. 28t5

TWO DAYS

To be remembered at Patterson's.

DURING JULY AND AUGUST.

The clerks of the Foster Furniture company have their Friday half holiday tomorrow. Do your trading before 1 p. m.

MONEY TO LOAN.

On Real Estate or Personal Security. C. F. Pfeiffer, Rooms 6-7 Bass Block. tf

Mrs. D. T. Williams and Miss Williams have returned from visits in Oberlin and Wellington, O.

..AT..

Wayne Dry Goods Co.

This is the Last Week of the

Stock Reduction ...Sale.

Silks, Satins, Dress Goods, Notions, Muslins, Ready-Made Sheets and Pillow Cases, in fact, everything in the house will be continued this week at the low sale price.

Bargains in Our Cloak Room Stock...

Are offered regardless of cost. Now is the time to pick them up.

Wayne Dry Goods Co.,

904 CALHOUN ST. Old No. 96.

85c Worth for 25c

Last and Best Offer to Get THE SATURDAY EVENING POST.

Between now and August 1st I will take orders for the Saturday Evening Post to be mailed to your address from September 1st to December 31st for 25c if ordered before August 1st. No orders accepted after that date.

85c WORTH FOR 25c.

Oswald Stahn,

Authorized Agent for The Saturday Evening Post.

U. S. Stamps

New goods of all kinds, the best that has ever been given, are constantly arriving at the stamp store.

The imported china and domestic novelties for the circular page are the best ever offered. See them at store, 140 Calhoun street.

TOO LATE FOR CLASSIFICATION

WANTED—As glycerine dries and cracks the skin; never use it; Satin-Skin Cream replaces all applications; soothes, heals.

Fort Wayne Trust Co.

CAPITAL $200,000.00.

CORNER COURT AND MAIN STS.

Pays 3 per cent. interest on certificate and book deposits of $1.00 and upwards.

Loans money on farm and city real estate at a low rate of interest and on easy payments.

OFFICERS:

Henry C. Paul, President.
Samuel M. Foster, Vice President.
Andrew Hoffman, 2d Vice President.
Charles A. Wilding, Secretary.
E. H. McDonald, Ass't. Secretary.

DIRECTORS:

Samuel M. Foster, Andrew E. Hoffman, Charles S. Uhrk, John C. Peters, George W. Pixley, William J. Vesey, William E. Hossman, Louis Fox, Henry C. Paul, John B. Reuss, Charles A. Wilding, David Studebaker.

—THE—

Citizens Trust Company,

Cor. Berry and Clinton Sts.

CAPITAL $200,000.00.

3 Per Cent. Interest Paid on Deposits.....

One Dollar

—AND UP—

LOANS—Made on farm and city property at low rates.

In good times SLAVEY'S have it.

It's Up to You...

ONE OF OUR OIL STOVES will do much to add to the happiness of your home.

They will surely make comfort in the kitchen and help to run the house economically. Cheaper than wood and can be used at a moment's notice. Always ready, reliable, safe, satisfactory. Call and see them. One burner size, only 40c.

We also have gasoline stoves in all styles and sizes—one for $2.75—and the popular gas stoves or hot plates. A 2-burner gas stove, $1.50. These are full size hot plates. Not mere toys.

BOTH PHONES 126 SLAVEY'S UP-TO-DATE HARDWARE STORE 19 & 21 W. MAIN ST.